THE WEATHER
Probably showers late tonight and Thursday; moderate variable winds.

THE LOWELL SUN

6 O'CLOCK

ESTABLISHED 1878 | LOWELL, MASS. WEDNESDAY MAY 19 1920 | PRICE TWO CENTS

Self Defense Plea By Miss Jennie Zimmerman Sharply Attacked By Dist. Atty. Wright

MURDER TRIAL NEARING END

Increased Composure of Defendant Has Resulted in Faster Progress

Taking of Testimony May End Today—Rigid Cross Examination

SPRINGFIELD, May 19.—The alleged motive of self-defense was sharply attacked by District Attorney Charles H. Wright, who resumed his cross-examination of Miss Jennie Zimmerman today on the reopening of her trial on the charge of murdering Dr. Henry Zimmerman, her cousin, last August. The prosecutor shot volleys of questions at her so rapidly that at times she was obliged to ask their repetition.

Miss Zimmerman said that she was ill at the time of the shooting and repeated her earlier statement that while she heard the noise of her pistol,

Continued to Page 7

WASHINGTON PARK

Park Commission Chairman Urges Municipal Ownership

Declaring that it would be nothing more or less than a real calamity if Washington Park were allowed to fall into private ownership, with the probability of congested tenement blocks being built thereon, Clarence M. Weed, acting principal of the State Normal school and vice-chairman of the special chamber of commerce committee on parks and playgrounds, today made a strong plea for municipal ownership of the land in question.

The proposition to purchase the park after a two years' lease was presented to the municipal council by Mr. Weed yesterday, acting for the city park commission, of which he is chairman, but the council took no action. It was stated that the park may be leased for two years for 5 per cent of the assessed valuation of $29,000 and at the expiration of the lease purchased outright for that amount. It was pointed out yesterday by Mayor Thompson that although this would mean a yearly rental of $1450, abatement of taxes would amount to $750 additional and the money was not available.

When asked this morning what the next step would be, Mr. Weed replied that it seemed to be up to some member of the council to urge that the measure be taken from the table and reconsidered.

Mr. Weed has been given to understand that real estate operators are

Continued to Page 7

NEW YORK CLEARINGS

NEW YORK, May 19.—Exchanges, $749,520,759; balances, $77,768,930.

8 VICTOR ARTISTS—STRAND—MAY 21

American Legion
LOWELL POST 87
MASS MEETING
Tonight
MEMORIAL HALL
— Speaker —
STATE COMMANDER
EDWARD L. LOGAN
All Veterans Are Earnestly Urged To Attend.

MAY DANSANT
TONIGHT
PAWTUCKET BOAT HOUSE
Campbell's Banjo Orchestra

Jas. E. O'Donnell
ROOM 220, 45 MERRIMACK ST.
Counsellor at Law

POLL TAX ASSESSMENTS

Assessors and Assistants Well Satisfied With New Renumeration System

The assessment of poll taxes has been completed earlier this year by the assistant assessors than ever before in the history of the city, according to Chairman Albert J. Blazon of the local board of assessors, and Mr. Blazon assigns as the cause for this the adoption of a new system of renumeration for the men who collect the data concerning the polls.

In previous years the assistant assessors were paid $3 a day for every day they worked, no matter how much or how little they did. This, of course, gave some of them an opportunity to "stretch" their work as long as possible and the result was that there was more or less delay in getting in returns and tabulating them so that the city treasurer might make out the poll tax bills.

This year, however, the assessors adopted the new system of paying the assistant assessors four cents for every poll assessed and the result has been most gratifying. Instead of hanging back, as there has been a temptation to do in previous years, the assistants have gone right to their work and have tried to get as many names as possible in as short a space of time as possible.

They are well pleased with the new system, Chairman Blazon says, and the assessors themselves feel that the move was beneficial all around. It will be remembered that the assistant assessors asked before they started their work this year for an increase from $3 to $4.50 per day, or what amounted to a 50 per cent advance. Under the four cents per name system which the assessors finally adopted, the assistants were able to make from $6 to $7 per day in some instances, while, on the other hand, the city was put to no greatly increased expense owing to the fact that the work has been completed several weeks earlier than usual.

The cards which have been turned in by the assistant assessors have been turned over to the election commission, arranged in street form, and now the clerks of the assessors' department are arranging the names in alphabetical order to be turned over to the city treasurer so that tax bills may be made out.

The assessors themselves are now working on the local corporations, having completed what they term their "field work," i. e., the assessing of individual property.

COURSE OF LECTURES TO NURSES COMPLETED

A course of lectures to nurses employed in the three local hospitals, St. John's, the Lowell Corporation and the Lowell General, given under the auspices of the state department of health, has just been completed and, according to Dr. Charles E. Simpson, Lowell has the honor of being the first city in the commonwealth to complete the course.

The lectures were given on subjects pertaining to public health. It was believed by the state authorities that, although the nurses in these hospitals were fully qualified for the regular duties of hospital work, that perhaps a series of lectures in the broader field of public health work would be mutually advantageous to the nurses and the community. The subjects of the lectures were: Public Health Laws, Tuberculosis, Communicable Diseases, Vital Statistics, School Hygiene, Social Diseases As Related to Public Health, Industrial Nursing, Child Welfare and Sanitation.

The lectures were given by the following: Dr. Lyman Asa Jones, Dr. Francis Finnegan, Dr. Charles E. Simpson, Dr. Merrill Champion, Dr. Harold Plunkett, Dr. Howard Streeter, Dr. J. A. Hodgson, Hazel Wedgewood R.N., and Miss Mildred Ashley, assistant to Dr. Simpson.

8 VICTOR ARTISTS—STRAND—MAY 21

The Annual May Party
—OF THE—
MAPLE CLUB
Contralville's Most Popular Social and Athletic Club, to be held at the Pawtucket Boat House
THURSDAY EVE., MAY 20
Capitol Jess Orchestra Tickets 35c

EAST COAST
Fisheries. Will sell 10 shares pfd. $63 and 50 V. T. common at $9.25. W. N. Wilhington & Co., 53 State St., Boston

WERE WELL "PICKLED"

Fish Shipped in Good Spirits But Not According to the Law

BURLINGTON, Vt., May 19.—Seventeen barrels of fish were taken from the Montreal train by United States customs officials Peter Marengo and W. E. Fuller at St. Albans, and when opened this morning disclosed from 25 to 31 bottles of Canadian club, Scotch and White Horse to each barrel. There were 500 bottles in all and it was stated that the shipment would be worth $5000 had it reached its destination.

The shipment was addressed to W. M. Green, City Fish company, 34 Eliot street, Boston, Mass.

"BACK TO THE SOIL" FOR MAYOR THOMPSON

Perry D. Thompson, during most of the days of the year occupied with duties connected with being mayor of Lowell, today cast aside the official toga and became just a plain ordinary day farmer.

The mayor has a keen realization that the prices of foodstuffs are high and are likely to be higher unless the man with a spade and hoe gets onto the job and does his little bit toward eking out a supply that is limited and promises to grow more so unless peacetime gardens are planted.

The mayor has a garden—or rather is going to have one—in Tewksbury, and he proposes to make it a garden that will set an example in all the civic virtues for the people of his neighborhood and the city.

He claims that, although his experience in growing big crops is limited, he has a hunch that he can beat either drought, too much rain, or all the bugs and worms that prey upon the fruits of the husbandman, and make two cucumbers of half a dozen tomatoes grow where the ordinary man could only produce one.

The mayor was up with the lark this morning casting anxious weather-wise glances at the sky and trying to determine whether the atmospheric, thermometric and general meteorological conditions were favorable to planting. He finally decided that the day was just right, and everything as it should be, and so early departed for the scene of his agricultural labors.

During the day the dirt flew on the Thompson acres, and when the sunset hour arrives it is expected that a promising beginning will have been made on a garden that will be the pride and envy of Tewksbury.

The mayor had thought of issuing a proclamation calling upon others to plant gardens, but finally concluded that the best way to encourage food production would be to become a shining example of a producer himself.

What is the mayor going to plant? That is his secret and he is keeping it to himself. It is a general belief at city hall, though, that next fall there may be a monster squash or pumpkin and perhaps a few choice spuds on exhibition in the vicinity of the mayor's office as examples of what a city father can achieve when he sets out to be a real farmer.

Baseball
THURSDAY AFTERNOON
At 3 O'Clock
LOWELL TEXTILE SCHOOL
vs. COLBY
Lowell Textile School Campus
MOODY STREET
Music by Middlesex County Training School Band.
Grandstand Seats Including Admission, 25c; Children 25c.

Eat Breakfast at Fairburn's Restaurant
Special from 6-8 a. m.
THURSDAY—Sliced Banana with Cream, Single Fried Pork Chop, Rasher of Bacon, Country Fried Potatoes, Hot Muffins, Tea or Coffee. 40c.

WANTED—AT ONCE
HIGH CLASS ADVERTISING SOLICITOR
Phone Mr. Walsh, Tel. 5007, 9 to 5 p. m.

CRESCENT HILL ASSO., INC.
The semi-annual election of officers will take place on Thursday Evening, May 20. All members requested to attend.
JOHN J. MAHONEY, Pres.

Absconding Bank Messenger Ends His Life.

Clothing Prices Drop in Many Cities.

Strikes Cause Loss of $2,000,000,000.

Report Lenine Arrested By Military Corps.

MILITARY COUP IN RUSSIA?

Former Commander-in-Chief of Armies Under Czar Assumes Control

Replaces Lenine and Other People's Commissaries, Says Report

LONDON, May 19.—The Daily Telegraph says this morning that General Alexis A. Brusipoff, former commander-in-chief of Russian armies under the imperial regime, has for the time being virtually assumed the supreme authority formerly wielded in the Russia soviet government by Nokolai Lenine and other people's commissaries.

Rumors that a military coup had been sprung at the Russian capital have been current for several days.

SALE OF BASCOM BLOCK RUMORED

It is rumored that negotiations are under way for the transfer of the Bascom block at 130-132 Merrimack street to Miss Rose G. Caisse, florist in the Central block and that final papers will be passed within a few days. This transfer, if put through, will involve the sale of property valued at over $75,000.

The property, which consists of a four-story brick building with two stores on the street floor, offices on the second and rooms on the third and fourth, and 3500 square feet of land, is now assessed to Laura E. Richardson of 117 Mammoth road. The building is assessed for $21,000, while the valuation of the land is $55,050 or $15.73 a square foot, making a total assessed valuation of $76,050.

Dwelling Houses Sold

Abraham Ieshinsky of Chelmsford street and Philip Cohen of Broadway have purchased four two-tenement houses at 32-46 Waugh street from Ethel M. Fitzgerald, the sale which involves the expenditure of $20,000 having been made through the office of C. W. Johnson & Son. The final papers were signed yesterday.

IDLE DOLLARS

While it is important to safeguard your dollars, care should be exercised in selecting a safe depository for all idle money. Do not under-estimate the value of a Bank with a long, clean record and strong financial resources.

Trouble may come if you neglect these important features.

You can build up a reserve of cash resources through an interest-bearing account in this institution with a most peaceable frame of mind.

OLD LOWELL NATIONAL BANK
Oldest Bank in Lowell

SUMS SO SMALL
As to seem of no account, will start a thriving bank account.
INTEREST BEGINS EVERY MONTH
WASHINGTON SAVINGS INSTITUTION
30 MIDDLESEX ST

TWO BILLIONS LOST BY STRIKES

Francis H. Sisson Declares United States is Living Beyond Its Means

Time for Another Choate to Cry "America, Wake Up—and for God's Sake Hurry"

NEW YORK, May 19.—The loss from strikes in 1919 was estimated at $2,000,000,000 by Francis H. Sisson, vice president of the Guaranty Trust Co., speaking today at the convention of the National Association of Manufacturers. Of this sum $750,000,000 represented loss of wages and the rest the cost of industry.

Mr. Sisson said the chief danger now is that the desirability of low prices as an end in itself might be so exaggerated as to lead to an attempt to force prices down through harmful measures for the control of credit. He blamed strike fevers for high living costs, and increased rents.

"We have heard much about rent profiteers," he said, "but organized labor either does not realize or closes its eyes to the fact that every time men employed in the building trades go on strike or shirk at their tasks they penalize society—which includes themselves—by increasing the cost of building, thus increasing rent, and as a result, make prices for goods and services higher."

Declaring that the United States is living beyond its means, Mr. Sisson said, "the facts are such as should arouse us from our comatose state of smug contentment with our present position.

"It is time indeed for another Joseph Choate to cry out to our people: 'America, wake up—and for God's sake hurry.'"

The closed shop, the labor union, radicalism and "all the bogies that are today rising before us will disappear when in government and in industry a spirit of democracy is restored," said Milo D. Campbell of Coldwater, Mich., president of the National Milk Producers' Federation.

"It is not organization, nor the open or closed shop that concerns the industrial world most at this time, it is the radicalism that is found in the ranks of labor and in the ranks of capital that causes concern."

The speaker defended the right of labor to organize on the ground that capital equal to one-half of the wealth of the nation is organized into unions called corporations.

He declared that the farmer is the only "alien in our industrial system" that he has no voice in the matter of price of what he buys or sells.

"The only friend outside of farm organizations that is supporting the farmer," he said, "is the laboring man farmer," he said, "is the laboring man and labor organizations."

Savings
Money Deposited Now Commences to Draw Interest
FIRST DAY OF JUNE
MIDDLESEX SAFE DEPOSIT AND TRUST CO. LOWELL, MASS.
OUR LAST DIVIDEND PAID AT THE RATE OF 5%
Middlesex Safe Deposit & Trust Co.
MERRIMACK—PALMER STS.

PRICES TUMBLE IN MANY PLACES

Reductions of From 20 to 50 Per Cent Announced in Western Cities

Boston Retail Stores Advertise Prices Cut in Halves

BOSTON, May 19.—Price reductions ranging from 15 to 50 per cent. were advertised today by various retail stores. Most of the reductions were in clothing, but one large department store announced also a reduction of 25 per cent. in lines of cottons, blankets, linens and other goods. A store specializing in women's clothing displayed window cards proclaiming that everything was cut one-half in price. In many cases advertisers asserted that these spring price cuts equaled the mark downs usually reserved for late season sales.

REDUCTIONS OF 20 TO 50 PER CENT

OMAHA, Neb., May 19.—Dealers in automobiles and dentists today announced material reductions in prices,

Continued to Page 7

WILL CONSIDER HOME GARDEN PROPOSITION

The board of directors of the Lowell chamber of commerce at a meeting scheduled for next Monday, will be asked to consider the proposition of home gardens in Lowell this summer. Inasmuch as there is no special committee now formed which would naturally interest itself in the proposition, it is probable that the directors will authorize the appointment of another committee to interest itself wholly with this question.

It is not known whether or not a farm bureau plan would work out in a practical way. It is possible that the chamber will devise ways and means of giving the idea wide publicity in an attempt to crystalize public sentiment toward the proposition and aid individual gardeners in every possible way, by supplying literature, helpful hints, etc.

At the present time no organization in the city is considering a plan to swing the war and victory gardens over to a peace time basis. It is contended that there is just as much need for extensive home gardens now as during the war, and that the problems of reconstruction and those arising from the high cost of living are almost as perplexing as those of actual strife.

The chamber of commerce will foster the school garden plan this summer as has been done in other years and while the home garden proposition is considerably more important in scope and only a start has been made upon it, it is safe to assume that some concerted effort will be made to systematize supervision of the gardens, or, at least, to create individual interest in them.

EMBEZZLER IS FOUND DEAD

Boston Banker Who Fled With $20,000 Ends Life on Train in Wyoming

Description Tallies With That of Man Sought by Police Since Jan. 14

DENVER, Colo., May 19.—A man found dead in a sleeping car of a west bound train near Rawlins, Wyo., several days ago, may be Oscar Jesseman of Boston, sought by the police in connection with the embezzlement of $20,000 from the Old Colony Trust Co., of Boston, according to a telegram received here today by a detective agency. The man was traveling under the name of Fred Gordon and died of narcotic poisoning.

Identified as Boston Man

BOSTON, May 19.—Information received by the Boston police indicates, officials said today, that their search for Oscar Jesseman, a former messenger of the Old Colony Trust Co., who disappeared with $20,000 of the bank's funds on Jan. 14, had ended with the death in Wyoming of a man known as Fred Gordon. A telegraphed description tallied fairly closely with that of Jesseman, and finger prints and other material were ordered forwarded. Jesseman, who was 22 years of age, disappeared with Frank Timp, who like himself, had been active in amateur theatricals here.

REFUSE TO TAKE BUTTER

208 Tons Shipped to Germany by Armour Sent Back Because of Price

NEW YORK, May 19.—The American steamer South Pole, which arrived today from Rotterdam, brought back a cargo of 208 tons of American butter shipped to Germany by Armour & Co. On account of the high prices, the German consignees refused to accept it.

PRESIDENT SIGNS ARMY AND NAVY PAY BILL

WASHINGTON, May 19.—President Wilson today signed the army and navy pay bill providing for a temporary adjustment of pay scales for officers and enlisted men pending permanent legislation on the subject at a later date.

Declares War on "Rum Runners"

AUGUSTA, Me., May 19.—War on the "rum runners" who have been smuggling large quantities of liquor into Maine from New Brunswick and Quebec was declared today by Governor Milliken.

Henry Burr and Billy Murray
— WITH SIX OTHER —
Famous Victor Artists
STRAND THEATRE, Friday Eve., May 21, at 8.15
Tickets at Wardell's, Steinert's, Chalifoux's, Bon Marche

Thursday Evening
Come and Make Merry With the Merrymakers
GRANGE HALL, DRACUT
Campbell's Banjo Orchestra — Tickets 35¢ — Tax Paid

KASINO--Dancing Tonight
THURSDAY NIGHT, DOLL NIGHT—Get a Beautiful Doll Free
Liberty Square Club Party Friday Night with
Eddie Schell Boston Jazz Band

PROMOTING A LOTTERY

Man Arrested on Circus Grounds is Fined $25—Machine Destroyed

James S. Sullivan, charged with promoting a lottery for the sale of watches and other articles on the Lakeview avenue show grounds and who was arrested by Lieut. Petrie last Monday night was fined $25 and obliged to destroy his gaming implement in the presence of officers in the police station this morning. About 20 watches which were used as prizes were confiscated. Lieut. Petrie explained the working of the device to the court.

The defendant testified that he had never before visited this city, but had worked the same game in other cities and had not been apprehended. The court ruled the device not only a game of chance but a cheating device, stated the defendant was liable to a $2000 penalty, but imposed the smaller fine upon agreement that the machine should be destroyed.

Unlicensed Dogs

In the course of the prosecution of the charge against Nicholas Tsakinakas for keeping an unlicensed dog, Supt. Welch informed the court this morning that he had issued orders to all police officers to bring all dogs found on the streets without collars or without names and licenses on their collars, to the police station. This is a precaution taken because of the approach of the warm weather. Tsakinakas was fined $5 for his offense.

WOMEN'S REST HOME

Saturday, May 22nd, Llewsac lodge, the Women's Rest Home of the Frances E. Willard Settlement, will celebrate its tenth anniversary and invites all its friends to participate. An attractive program has been arranged in addition to having all parts of the place open for inspection from 10.30 to 5 o'clock. At 11.30 Mrs. Herbert J. Gurney will speak, as will Mrs. Myra L. Higgins, the retiring head resident, whose management of the lodge from its opening has contributed largely to its great success. Miss Caroline M. Caswell, founder and president of the Frances E. Willard Settlement, will preside. The music will be in charge of Mrs. Elmer A. Stevens, and Mrs. Herbert W. Reed of Arlington will sing. At 2.30 Mrs. Lulu L. Shepard of Utah will speak, and children from the settlement will give a play and exercises on the lawn. A cafeteria luncheon will be served at noon under the direction of Mrs. William P. Lision. Products of Lewsac lodge industries, notably the hand-woven linens and rugs, will be on sale and an unusually full line of children's garments. The lodge is situated on the old Billerica road, Bedford, within easy motoring distance from Boston, and carriages will meet all trains and trolleys for those who wish to go that way.

HELD DANCING PARTY IN ASSOCIATE HALL

The sixth annual dancing party by the students of Wood's Business college was held last night in Associate hall with many present members and alumni of the school attending. Eliot F. Wood, principal of the college, was present during the evening as the guest of the students. Dancing continued from 8 to 12 o'clock with many couples on the floor for each of the 20 numbers and four extras.

One of the characteristic features of the event was the lavishness of the decorations, every available space being covered with the flowing folds of colored bunting. Pleasing color schemes were worked out by the decorators. From the centre chandelier long streamers of red, white and blue stretched to all sides of the hall, and fro mit was also hung a large basket of bright, vari-colored flowers. The stage was set off by white lattice work and large clusters of chrysanthemums and an arrangement of the national colors which threw into relief the college seal.

It is the custom each year to set aside the proceeds of the annual party for a banquet for the students of the college. The graduation exercises of the college will be held either in the last of June or the first of July and it is expected that Congressman Rogers will be the principal speaker at the exercises.

The officers of the dance last evening were: Simon J. Dean, general manager; Edward A. Vaughan, assistant general manager; Helen E. Shea, floor director; Lucy W. Sharkey, assistant floor director; Esther E. Killoy, chief aid; Anna V. Reilly, secretary; George Morley, treasurer; and all students, aids.

COMMERCIAL AVIATION IS DEVELOPING RAPIDLY IN FRANCE

PARIS, May 19. (French wireless service)—Commercial aviation is developing rapidly in France, according to a statement issued today by the government air navigation service.

On the lines connecting Paris with London, Toulouse with Rabat, Morocco and Toulouse with Bordeaux, a total distance of 81,707 miles was covered by planes in the first three months this year. One hundred and one passengers were carried! 5700 pounds of freight and 402 pounds of letters.

Between Paris and London 76 trips, totalling 18,970 miles were made; 41 passengers being carried, in addition to 4570 pounds of freight and 152 pounds of letters.

URICSOL
—FOR—
RHEUMATISM
FOR SALE AT ALL DRUGGISTS

"GOMPERS OF MEXICO" AT WASHINGTON

WASHINGTON, May 14.—Luis Morones, labor leader of Mexico, known there as "the Gompers of Mexico," came here yesterday as special commissioner of the de facto government.

Recent reports to the state department, announcing plans for his visit, suggested the possibility of his appointment later as the chief diplomatic representative to the United States. Morones and his associates declined, however, to discuss this nor would the commissioner express an opinion on Mexican conditions. He left for New York and will return here later.

Morones accompanied Alvaro Obregon from Mexico City when the latter was threatened with imprisonment. Information concerning him obtained by the government places him in the group of the more advanced thinkers of the labor movement, although not identified with the communistic element which has gained great strength in Mexico. He was elected to the presidency of the Mexican confederation as a railway worker.

The acting chief of the confidential agency here is Dr. Alvaro Torre Diaz, to whom Morones reported.

Rebels Gain Strength

Further indication that the de facto government was settling more firmly into power was contained in a summary of news in the Mexico City press sent by the American embassy to the state department yesterday. The state governments of Yucatan and Campeche have announced their support of the new government, and Villa, it was announced, was proceeding to the capital "without military escort."

The summary set forth that the newspapers applauded the withdrawal of Gonzales from the presidential race, saying it would reduce the chances of conflict growing out of the political rivalries. The most outstanding contender now is Obregon. He was reported to have left the capital for Queretaro and from there was expected to go to San Luis Potosi, returning May 24, the date fixed for the beginning of a special session of congress called for the purpose of naming a president ad interim.

It was assumed here that Obregon would confer with Manuel Palaez while at Tampico, but the uncertainty felt here as to the attitude the former ruler of the oil fields might assume was greatly allayed by the messages received from him assuring American business men that he was "united with and forms a part of the movement represented by Gens. Obregon and Gonzales."

Carranza was reported to be moving northward from the hills west of Jalapa.

WHY BE SICK?

Did it ever occur to you that the sickness you are troubled with may be directly traceable to bowel poison? Get quick relief with Dr. Grady's Tablets. Sold by druggists and recommended as the world's best medicine for 10 cents a box.

Items Below Can Be Bought on Thursday Morning Only at These Prices.

The Bon Marché
DRY GOODS CO

We strive to make this store a place where your ideas of merchandise and service are realized.

STORE CLOSES AT 12 M. THURSDAY—CLERKS' HALF HOLIDAY

THURSDAY MORNING SPECIALS

NO TELEPHONE ORDERS — ON SALE TOMORROW MORNING ONLY — NO MEMOS NO C. O. D.'S

BABIES' BOOTS
Patent leather button with white tops, sizes 2 to 5; regular price $2.00. Thursday Morning Only $1.39

MESH VEILINGS
Veilings in a variety of patterns; regular price 50c yard. Thursday Morning Only ..... 25¢ Yard

BABIES' SLIPPERS
Patent leather, ankle ties with spring heels, sizes 3 to 7; regular price $2.00. Thursday Morning Only $1.19

FILET AND CLUNY LACES
Different widths; regular price 25c yard. Thursday Morning Only ..... 15¢ Yard

EVERY $5.00 AND $7.50 TRIMMED HAT IN STOCK, FOR THURSDAY MORNING ONLY, AT HALF PRICE

UNTRIMMED HATS
In black and colors, mostly small shapes, in milan, lisere and chip; regular prices $2.95 and $3.95. Thursday Morning Only.. $1.00

TRIMMED HATS
Only limited quantity, all colors, medium shapes; values up to $5.00. Thursday Morning Only.. $1.00

SMALLWARE SPECIALS
THURSDAY MORNING ONLY
39c Sanitary Aprons ..... 35¢
39c Sanitary Belts ..... 35¢
15c and 17c Inside Skirt Belting in black and white ..... 10¢ Yard
15c Card Pearl Buttons, assorted styles and sizes, 2 Cards for 25¢
29c Shopping or School Bags, guaranteed waterproof ..... 19¢
20c Collar Bands, all sizes ..... 2 for 25¢
10c roll White Twill Tape ..... 2 for 15¢

MEN'S SILK HOSE
In black and colors, ends of lines, broken sizes; regular price 75c. Thursday Morning Only, 39¢, 3 Pairs for $1.00

WOMEN'S LIGHT WEIGHT COTTON HOSE
Plain black, seam up the leg and seamless feet, double soles, high spliced heels; regular price 50c. Thursday Morning Only, 39¢, 3 Pairs for $1.00

WOMEN'S MEDIUM WEIGHT SILK HOSE
Seam up the leg, double soles, high spliced heels, in black and colors; regular price $2.50. Thursday Morning Only ..... $2.00 Pair

TOILET GOODS SPECIALS
THURSDAY MORNING ONLY
89c Hair Brushes ..... 69¢
50c Tooth Brushes ..... 35¢
15c cake Jap Rose Toilet Soap .... 3 for 30¢
50c bottle Lysol Ideal Disinfectant ..... 39¢

WOMEN'S UNION SUITS
Fine ribbed cotton, summer weight, band top, tight knee, shell top, lace at knee; regular price $1.25. Thursday Morning Only, 85¢

HELP THE SALVATION ARMY — GIVE TODAY

GERMAN WAR CRIMINALS CALLED

BERLIN, May 19.—German war criminals on the list recently presented by the allies have been summoned by the chief imperial public prosecutor to appear before the supreme court at Leipsic between June 7 and 20, according to the Tageblatt.

TRANSPORT 2000 A WEEK FROM POLAND TO U. S.

WARSAW, May 18.—Arrangements have been completed for the transportation of 2000 persons weekly from Poland to the United States by the Hebrew Sheltering and Immigrant Aid Society of America, which recently opened offices in Warsaw. The Polish authorities estimate that 250,000 already have applied for passports, about 95 per cent. of these being women and children, dependents of persons now in America.

The first ship load of 800 immigrants left Danzig two weeks ago. Each vessel will transship its load in either a French or English port.

The American consulate has created a department to vise passports in connection with this movement. These are now averaging 1300 weekly. Some of the applicants from the country are virtually camping out on the spot, sleeping in line and waiting sometimes several days and nights to obtain vises.

KNIGHTS OF MALTA

Past commanders' night of Lowell Commandery, Knights of Malta, Tuesday evening, brought out many of the old-timers, and there were many pleasant reunions. During the business sessions of the lodge the various stations were filled entirely by past officers as follows: Commander, Fred J. Provencher of Reading; generalissimo, Clarence F. Harrington of Windham, N. H.; captain-general, J. Walter Bowers; prelate, Albert C. Williams; senior warden, Paul McDonald; junior warden, George P. B. Bowring; treasurer, Edwin S. Eastman; recorder, Fred K. Potter; standard bearer, Joseph E. Potter of Boston; sword bearer, Albert E. Holdsworth; warder, Arthur DeLong; guards, Henry Wisbey and William H. Saunders; sentinel, John A. Lamberton. The new class now numbers 46, according to the report of Chairman George P. B. Bowring of the membership committee. They will receive the Malta and Black degrees at the convocation on June 1st, the Malta degree being worked by the staff of the Grand Commandery. The Red Cross degree will be worked a week or two later. Following the business session an appetizing supper was served under the direction of Past Commander Albert E. Holdsworth. Past Commander Henry Wisbey was chairman of the past commanders' night committee.

GLASS BATH TUBS

PARIS—What's that old stuff about people that live in glass houses pulling down the blinds? Consider the glass bath tub. Paul Poiret has designed one and they are the fad here. Nice little glass fishes run around the edge of the bath and there are cute little glass froth near the faucets.

FUNERALS

MARSHALL—The funeral of Mrs. Abbie E. Marshall was held from her home, 134 Warwick street, yesterday afternoon. The service was conducted by Rev. Edward Downey, pastor of the Grace Universalist church. There were many beautiful flowers and many neighbors and friends were present, showing their love and esteem for the deceased. The bearers were A. R. Marshall, F. W. Maxwell, G. W. Randall and Clarence Langdale. Burial was in the family lot in the Drake cemetery in Tyngsboro, where a delegation from Tyngsboro grange was present and added their tribute. Rev. Mr. Downey read the committal service. The arrangements were in charge of Funeral Director John A. Welsbeck.

DEATHS

LANDER—Mrs. Julia (Desantel) Lander, a resident of Lowell for 50 years, died last night at the home of her daughter, Mrs. P. Beauregard, 56 Lilley avenue, aged 92 years. She leaves three daughters, Mrs. Mary J. Benton of Leominster, Mrs. Julia Gilmore of Providence, R. I., and Mrs. P. Beauregard with whom she made her home; also one son, Jeremie Desantel of Athol, Mass., a brother, Clement L'Esperance of St. Hilaire Village, P. Q., and several grandchildren and great grandchildren.

PARKHURST—Victor L. Parkhurst, aged 43 years, died last evening at his home in Acton street, Chelmsford. Deceased had been a member of the Chelmsford fire department since its organization. He was a member of Highland council, R. A. He is survived by his wife, a son, Harry P. Parkhurst, and a daughter, Adella Parkhurst.

PLATT—Mrs. Ellen Elizabeth Platt, wife of Thomas H. Platt, a well known member of the Immaculate Conception parish, died last night at St. John's hospital after a brief illness, aged 39 years. She leaves to mourn her loss besides her husband; five daughters, Elizabeth, Sadie, Annie, Rose and Alice, and one son James. Her remains were removed to her home, 91 Concord street, by Funeral Director James W. McKenna.

ROUSSEAU—Mrs. Chrysostome Rousseau, nee Camille Lafleur, aged 78 years, 9 months and 19 days, died this morning at the home of her daughter, Mrs. Alphonse Boule, 726 Moody street. She leaves four sons, Louis of Troy, N. Y., Alfred, Joseph and Napoleon of this city; two daughters, Mrs. Alphonse Boule of this city and Miss Adelino Rousseau of Canada; two sisters, Mrs. Ludger Lagasse of this city and Mrs. Basile Lafleur of Fall River.

CORRIVEAU—Alexandre Corriveau, aged 72 years, died today at his home, 202 West Sixth street. He leaves his wife, seven sons, Albert and George of Cleveland, O., Armand of Providence, R. I., Adrien and Alcide of New Haven, Conn., and Joseph and Rosario of this city; three daughters, Mrs. Bertha Prescott and Misses Annita and Lillian Corriveau of this city, and a brother, Alfred of Stillwater, Minn.

FUNERAL NOTICES

BOURKE—The funeral of Patrick Bourke will take place Thursday morning at 8 o'clock from his late home, 335 Lawrence street. Funeral mass will be celebrated at St. Peter's church at 9 o'clock. Burial will take place in St. Patrick's cemetery. Motor cortege. Funeral arrangements in charge of Undertakers Higgins Bros.

BUCKMAN—Died in this city, May 17, 1920, at her home, 117 Eighteenth st., Mrs. Mary A. Buckman, aged 88 years, 10 months and 25 days. Funeral services will be held at her home, Thursday afternoon at 1.30 o'clock. Friends are respectfully invited. The funeral arrangements are in charge of Undertaker William H. Saunders.

PLATT—The funeral of Mrs. Ellen Elizabeth Platt will take place Friday morning, the time to be announced later, from her home, 91 Concord st. High mass of requiem at the Immaculate Conception church. Interment will be in St. Patrick's cemetery in charge of Funeral Director James W. McKenna.

CALLAHAN—Died May 16, Timothy Callahan at the Lowell hospital. Funeral will take place on Thursday morning at 8 o'clock from the funeral parlors of Undertakers M. H. McDonough Sons. Services will be held at the grave in Concord, N. H., at 11 o'clock. Burial will take place in the Calvary cemetery. Undertakers M. H. McDonough Sons in charge.

ST. GEORGE—Died May 19, Charles St. George at Howard hospital, R. I. Funeral will take place on Friday morning at 8 o'clock from the funeral parlors of Undertakers M. H. McDonough Sons. High mass of requiem will be sung at the Sacred Heart church at 9 o'clock. Burial will take place in St. Patrick's cemetery. Undertakers M. H. McDonough Sons in charge.

There were 15 regiments of Smiths in Uncle Sam's army—not to mention a few companies of Schmidts.

NEW SILK POPLIN SKIRTS in grey, taupe, navy and black, in many new styles. Very serviceable and light for summer wear. Thursday Special $4.90

THE GAGNON COMPANY
THE HOME OF THE GREATEST VALUES

WILLIAMS' TALCUM POWDER in assorted odors; regular 18c values. Thursday Special ..... 14¢

COLORITE in all shades; regular 25c values. Thursday Special.... 19¢

THURSDAY SPECIALS

Every Item a REAL ECONOMY and Offered for Sale for 3 1-2 Hours Only

BABIES' SOFT SOLE SHOES, in white, black and white, tan and tan and white; regular $1.00 value (Infants' Dept.) Thursday Special ..... 65¢

CHILDREN'S KHAKI PLAY SUITS, trimmed with red, sizes 2 to 6 years; regular 98c values. Thursday Special 75¢

BABIES' SHORT DRESSES, lace or hamburg trimmed, slightly soiled; regular $2.50 values. Thursday Special $1.69

BOYS' PLAY HATS in a big variety of shapes and colors; regular 75c values. Thursday Special ..... 49¢

BOYS' ALL WOOL BLUE SERGE CAPS; regular $1.00 values. Thursday Special ..... 77¢

BOYS' WASH SUITS in plain colors and stripes; regular $2.00 values. Thursday Special $1.49

CHILDREN'S ORGANDIE SETS with hemstitching; regular 50c values. Thursday Special ..... 39¢

MEN'S FULL SIZE HANDKERCHIEFS with ¼ inch hem; regular 15c values. Thursday Special ..... 11¢

WOMEN'S WHITE LAWN HANDKERCHIEFS with 1-8 inch hem and embroidered corner; regular 15c values. Thursday Special ..... 11¢

CHILDREN'S SHOES in black vici kid, lace and button and patent cloth top, Morgan make, sizes 2 to 6 (Street Floor). Thursday Special $1.50

OLIVE OIL CASTILE SOAP, generous size cake; regular 10c value. Thursday Special ..... 7¢

GOLD LINGERIE CLASPS; regular 25c value. Thursday Special..... 19¢

HAIR NETS in various shades; regular 10c value. Thursday Special 4 for 25¢

NARROW PATENT LEATHER BELTS; Regular 59c value. Thursday Special ..... 43¢

WOMEN'S POINT DE PARIS ROLL LACE COLLARS, either pointed or round edge; regular 98c value. Thursday Special ..... 69¢

WOMEN'S ENVELOPE CHEMISE of good cotton with regulation shoulder, lace trimmed back and front, cut full; regular $1.50 values. Thursday Special $1.25

WOMEN'S COTTON GOWNS with V or high neck and long sleeves, trimmed with fine tucks and hamburg; regular $1.79 values. Thursday Special $1.29

WOMEN'S BLACK SATEEN AND MERCERIZED PETTICOATS, some with floral design, accordion pleated or tucked ruffles; regular $2.00 values. Thursday Special $1.35

WOMEN'S DRESS APRONS, made of extra good percale, in light and medium colors with narrow lace trimmings on collar and edge of sleeves. Elastic waist line style; regular $1.98 value. Thursday Special $1.59

MEN'S COTTON NIGHT SHIRTS without collar; regular $1.25 value. Thursday Special ..... 98¢

MEN'S JERSEY UNION SUITS in ecru and white, long or short sleeves, close crotch model; regular $2.00 value. Thursday Special $1.65

WOMEN'S SILK GLOVES with double tips, in black, navy, pongee, grey and white; regular $1.25 value. Thursday Special ..... 98¢

CHILDREN'S LISLE HOSE with reinforced heel and toe, black only; irregular of 50c quality. Thursday Special..... 35¢ (3 for $1.00)

WOMEN'S SILK AND FIBRE SILK HOSE with seam in back, double heel, sole and toe, suede and grey colors; regular $1.25 value. Thursday Special..... 89¢

WOMEN'S FIBRE SILK HOSE with double heel, sole and toe, black only; irregulars of the $1.00 quality. Thursday Special ..... 49¢

WOMEN'S UNION SUITS in low neck, no sleeves and tight knee, all sizes; regular 79c value. Thursday Special.... 59¢

GIRLS' BROWN PLAY OXFORDS with sewed leather soles, sizes 5 to 2. Thursday Special $1.29

WOMEN'S DRESSY BOOTS in vici kid or patent colt with Louis heels, sizes 2½ to 7. Thursday Special..... $2.85

BOYS' DRESSY SHOES for First Communion or Graduation, Goodyear stitched—
Sizes 1 to 2. Thursday Special $3.35
Sizes 2½ to 6. Thursday Special $3.65

CHILDREN'S WHITE CANVAS OXFORDS AND PUMPS, sizes 5 to 11; regular $1.50 value. Thursday Special $1.15

WOMEN'S HAND TURNED VICI KID OXFORDS with military heel, very dressy and comfortable; regular $5.00 value. Thursday Special..... $3.75

GEORGIA DEMOCRATS TO SEND TWO DELEGATIONS

ATLANTA, Ga., May 19. — Georgia democrats will send two sets of delegates to the San Francisco convention. After supporters of Senator Hoke Smith and Thomas E. Watson had united their forces and thus gained control of the state convention, delegates pledged to A. Mitchel Palmer elected a Palmer delegation and announced they would contest for seats in the national convention. Palmer obtained a plurality in the recent state wide primary.

The Smith-Watson forces put the convention on record by resolutions as unalterably opposed to the League of Nations covenant and as refusing to endorse the administration of President Wilson.

The majority faction refused to elect Clark Howell of Atlanta, a Palmer supporter, as national committeeman, naming instead W. C. Vereen.

After adjournment of the regular session, the Palmer delegates remained in the hall, formally organized and voted to send their own delegates to San Francisco. Clark Howell was named national committeeman for the state.

POPULAR CONCERT

Boston College Musical Clubs at Strand, May 28

Tickets are selling rapidly for the varied and popular concert to be given at the Strand theatre Friday evening, May 28, by the Boston College Musical Clubs, an organization of students from that institution. The clubs embrace a glee club of 27 voices and a band of 23 pieces. In addition there are numerous soloists of rare ability.

Among the latter is Walter Mack, a Lowell young man, who has won com-

WALTER MACK

mendation at the scores of concerts in all parts of the state in which he has taken part. The fact that he is a Lowell boy will undoubtedly lend more than usual interest to his appearance at the Strand.

Morgan Ryan, elocutionist; Carey Martin, xylophonist, and Walter Mayor, violinist, are other soloists who will be received with applause.

Proceeds of the concert are to go toward the erection of a new science building for the college at Newton and Lowell alumni are co-operating with the Lowell Boston College club to make the affair one of the most successful yet staged by the musical clubs. Tickets are on sale at Steinert's and the Lowell Pharmacy.

The story that the rebel government has taken root in Mexico is probably a misprint. Surely it means loot.

SERIOUS SHORTAGE OF COAL IN CHICAGO

CHICAGO, May 19.—The coal supply here reached the lowest mark in recent history today, coal dealers declared, because of the freight congestion and car shortage. Practically every bit of coal received is rushed to manufacturing plants and orders for coal for homes are not being accepted.

One of the largest coal companies estimated that the supply on hand would last but five days.

CHICAGO CITY EMPLOYES STRIKE

CHICAGO, May 19.—City officials attempted to secure a truce today with 5000 striking employes of the city garbage, street cleaning and repair departments. Heads of five unions were offered a hearing with a promise of settlement of the wage demands within 15 days.

"Diamond Dyes"
Don't Spot, Run

Don't Risk Material in Poor Dyes that Fade or Streak

Each package of "Diamond Dyes" contains directions so simple that any woman can diamond-dye a new, rich, fadeless color into worn, shabby garments, draperies, coverings, whether wool, silk, linen, cotton or mixed goods.

Buy "Diamond Dyes"—no other kind—then perfect results are guaranteed even if you have never dyed before. Druggist has color card.—Adv.

DO YOU SUFFER THE AGONIES OF RHEUMATISM

VAR-NE-SIS is recognized as a remedy of real value in the treatment of this disease.

The "Story of VAR-NE-SIS" will interest you and shows why I say

VAR-NE-SIS CONQUERS RHEUMATISM

IT'S FREE. Send for it.

W. A. VARNEY, Lynn, Mass.

Your druggist sells VAR-NE-SIS

Liver and Bowels Right—Always Feel Fine

There's one right way to speedily tone up the liver and keep the bowels regular.

Carter's Little Liver Pills never fail. Millions will testify that there is nothing so good for biliousness, indigestion, headache or sallow, pimply skin. Purely vegetable.

CARTER'S LITTLE LIVER PILLS

Small Pill—Small Dose—Small Price

DR. CARTER'S IRON PILLS, Nature's great nerve and blood tonic for Anemia, Rheumatism, Nervousness, Sleeplessness and Female Weakness.

Genuine must bear signature

BANKERS TO HELP TO WAR ON HIGH PRICES

WASHINGTON, May 19.—Bankers of the country, through representatives attending a conference yesterday with the Federal Reserve Board, pledged themselves to help the board in a drive on high prices and to aid in efforts at deflation.

Specifically, the bankers agreed unreservedly to support the board's new policy in discouraging "habitual and unnecessary borrowings" and to seek curtailment of "long-standing, non-essential loans."

Gov. Harding said that "everything must be done" to expedite the release of money in "frozen loans" and in commodities held either for speculative purposes or because of lack of transportation, and urged bankers to use the utmost discrimination in granting new loans.

Mr. Harding deplored the falling off in production in practically all important lines.

The Federal Reserve banks, Mr. Harding declared, could do much in the direction of curtailing credits of member banks by informing them of the normal amounts they could borrow from the reserve institutions.

No small measure of the difficulties in the present situation were attributed by Mr. Harding to the nation-wide freight congestion. He added pointedly however, that the freight tieup was not responsible for profiteering. The board expects to deal with profiteering "in another way," he said, without indicating what methods were under consideration.

The freight jam was discussed at length and resolutions with respect to means of bringing it to an end were adopted. Their contents were not made public, but they will be presented both to the interstate commerce commission, now engaged in seeking a solution to the problem, and to the shipping board tomorrow by a committee named at the conference.

For Memorial Day Remembrances
PLANTS OF ALL KINDS
McMANMON, Florist
14 PRESCOTT STREET

SEE US FIRST
If you wish your clothes cleaned and pressed at popular prices.
Dyeing, Pressing, Repairing.
F. P. LEW, 477 Merrimack St.

Making the Best of the Worst
—that's The Salvation Army's specialty. That's why they insist
"A MAN MAY BE DOWN, BUT HE'S NEVER OUT!"
The Salvation Army Home Service Appeal
May 10-20, 1920

A. G. Pollard Co.
The Store for Thrifty People

Ex-Service Men Join the American Legion 5000 by May 30

Thursday Specials
8.30 to 12 Noon

$7.50
Silk Jersey Top
PETTICOATS
$5.00

Beautiful new silk jersey top petticoats, finished with either taffeta or silk messaline flounces. Four styles in the lot and eleven colors to select from.

Extra large sizes in this lot marked..... $5.98

Cloak and Suit Dept. Second Floor

Fine Percale
22c Yard

Received through our wholesale department, 5000 yards extra fine high count percale, 27 inches wide, in light and dark grounds, in small patterns, suitable for aprons and children's dresses. Regular price 39c per yard.

Palmer St. Center Aisle

Stationery

Special Offering of Marlborough Linen Paper—In one quire boxes, white only. Thursday Special ..... 35¢
White Linen Paper—In packages of 72 sheets. Thursday Special ..... 30¢
Envelopes to Match—Thursday Special ..... 15¢
Sawaco Linen Paper—In white, with novelty lined envelopes. Regular $1.00. Thursday Special ..... 65¢

Street Floor

$7.50 AND $10.98 GEORGETTE AND CREPE DE CHINE
WAISTS
$5.98

In flesh, white and colors. Dozens of styles and every wanted size. A good opportunity to purchase a beautiful waist at a very low price.

Waist Dept.

Stamped Work

Stamped Huck Towels—Regular 39c and 50c value. Only..... 29¢
Stamped Night Gowns—Regular $2.00 value. Only $1.50
Scrim Scarfs—Hemstitched and drawn work. Regular 79c value. Only 59¢
Odd Skeins of Yarn—In blue, brown, red and black. Regular 98c and $1.15 value. Only 50¢

Street Floor

On Bridge

Cut Glass

Cut Glass Bowls—Regular $4.50 ..... $3.50
Cut Glass Bowls—Regular $5.50 and $6.50, $4.50

Hair Goods

Spanish Combs—Special $1.00
Hair Nets—Cap shape, all shades of brown. Special 95¢ Doz.

Street Floor

Rugs and Drapery Section

Scrim Curtains—Made Dutch style, with 3-in. filet lace insertion; ready to hang. (Slightly soiled.) Regular price $2.00 pair. Thursday Special $1.39 Pair

Plain Hemstitched Scrim Curtains—Dutch style, 2 1-3 yards long, hems all made, ready to hang. These are perfect, and in cream only. Regular price $2.69. Thursday Special.....$1.98 Pair

Marquisette—One yard wide, for long or short curtains; in cream and drab color only. Regular price 50c yard. Thursday Special..... 35¢ Yard

Mottled Axminster Rugs—27x54, good heavy grade, can be used for kitchen and bedroom, etc. Regular price $5.98 each. Thursday Special $4.50 Each

Japanese Grass Rugs—Used for bedroom, also for porch floor covering. These are made with double warp, insuring good wear—

18x36 inches..... 50¢ Each
6x9 feet..... $6.98 Each
8x10 feet..... $8.98 Each
9x12 feet..... $10.98 Each

Printed Tapestry—For stair and hall runners, 27 inches wide and eight patterns to select from. Regular price $1.75 yard. Thursday Special $1.19 Yard

Second Floor

Housefurnishing Section

WASH BOILERS—Made of IX tin, heavy metallic bottoms, seamless cover—
No. 8 size. Thursday Special..... $2.59 Each
No. 9 size. Thursday Special..... $2.69 Each

WAYNE CEDAR PAPER WARDROBES—Just the thing to protect your clothes from moths, dust, etc.—
40-in. long. Regular price $1.00. Thursday Special 90¢
50-in. long. Regular price $1.25. Thursday Special $1.00
55-in. long. Regular price $1.50. Thursday Special $1.25
60-in. long. Regular price $1.75. Thursday Special $1.50

ALL COPPER TEA KETTLES (Nickel Plated)—No. 9 size, holds 8 quarts, curved spout, body made seamless of one piece of metal. Regular price $3.75. Thursday Special..... $3.49

THE GREAT UNDERPRICED BASEMENT

READY-TO-WEAR SECTION

NIGHT GOWNS—Made of fine white nainsook and cambric. Low necks, short sleeves and trimmed with touches of embroidery or hamburg. $1.00 value, at 79¢

WAISTS—Of white voiles and cross barred muslin, in all the newest models; also handsome colored voiles and chambrays. Stripes, checks or plain, nicely trimmed. $1.19 value, at..... 89¢

HOUSE DRESSES—Made in comfortable, well fitting styles. Gingham, percale and chambray. All colors and sizes.

CHILDREN'S DRESSES—Of nice grade gingham and chambray. Large plaids, stripes and plain colors. Wide variety of youthful styles. Sizes 2 to 10 years. $2.00 value, at $1.19

Shoe Section

340 PAIRS OF WOMEN'S LOW CUT SHOES—In a variety of leathers, not all sizes but in a good assortment of sizes. $4.00 and $5.00 value. Special at $2.49

160 PAIRS OF WOMEN'S WHITE CANVAS BOOTS—A mixed lot—$3.00 value. Special..... $1.98

48 PAIRS OF BOYS' BUTTON BOOTS—Also a few pairs of button oxfords. $3.00 value. Special at $1.98

180 PAIRS OF BOYS' TENNIS MADE SHOE STYLE—These are all white. $1.25 value. Sale price ..... 75¢

Dry Goods Section

Crochet Bed Spreads—Full size, with embroidered edge and cut corners. $3.50 value, at..... $2.59
Wool Finish Blankets—For large size beds. Handsome plaid patterns, in several colors. $6.50 value, at..... $3.85
Nainsook—Of extra fine quality, 36 in. wide, white only. 39c value, at ..... 29c Yard
Curtain Scrim—36 in. wide, with fancy double borders. Plain white and fine weave. 29c value, at..... 20c Yard
Bleached Cotton—Of good quality and soft finish. 25c value, at ..... 17c Yard
Linene Suiting—Heavy white material, a yard wide, in large mill remnants. 45c value, at..... 29c Yard
36-in. White Nainsook—In checked patterns. Full pieces of this fine quality. 39c value, at..... 29c Yard
Pillow Tubing—36-in. wide, heavy, bleached grade. 55c value, at ..... 33c Yard
Unbleached Cotton—Good heavy quality, 40-in. wide. 39c value, at ..... 29c Yard
Sheets—Size 72x90, heavy and bleached, made with one and three-inch hems. $1.79 value, at..... $1.39 Each
50 Dozen Pillow Cases—Made of good bleached cotton. Size 42x36. 50c value, at.....39c Each, or 2 for 75c
Bates Ripplette—In remnants; assorted striped patterns in staple patterns. 45c value, at..... 30c Yard
Mercerized Poplin—In large pieces. Plain colors. 69c value, at ..... 39c Yard
Percale—Of best quality; light or dark colors, in remnants. 59c value, at ..... 35c Yard
Domet Flannel—Heavy and bleached. Full pieces. 39c value, at ..... 25c Yard
Dress Voiles—In pretty dark colors, 40-in. wide. One case only of this material. 79c value, at..... 49c Yard
32-in. Gingham—Mostly fancy plaids, large remnants. 59c value, at ..... 33c Yard
Table Oil Cloth—54-in. wide, printed white and colors. Slightly imperfect. 59c value, at..... 35c Yard
1000 Yards of Bleached Crash Toweling—Heavy linen finish quality. Plain white or with blue borders. 29c value, at 20c Yard
Colored Table Damask—Best Bates grade, large variety of patterns; remnants. $1.50 value, at..... 98c Yard
Women's Hose—Full fashioned; white, brown and black. Seconds of the 50c quality, at..... 25c Pair
Mercerized Hose—For children. Fine rib, in white, black and brown. 50c value, at..... 39c Pair

Men's Furnishing Section

Men's Khaki Shirts—Made from fine material, with attached collar and two pockets. Cut full size. $2.00 value, at....$1.50
Boys' Overalls—Made from heavy denim. Blue, gray and pin check patterns. $1.29 value, at..... 79c Pair
Shirts and Drawers—Of fine jersey, in white and ecru. Men's sizes. $1.00 value, at..... 69c Each

LOWELL'S BIGGEST AND BEST
SAUNDERS MARKET CO.
Gorham St.—Tel. 3890—Free Delivery

Absolute Satisfaction or Your Money Refunded

SPECIALS AT LOWELL'S BIGGEST AND BEST

FISH DEPT.

EXTRA FANCY FRESH SHORE HADDOCK, Lb. 7c

FRESH HERRING, lb. 7c
EAST. HALIBUT, lb. 25c
MACKEREL, lb. 20c
LIVE LOBSTERS, lb. 29c
WHITE FISH, lb. 14c
Best Black Back FLOUNDERS, lb. 8c
FRESH SALMON, lb. 40c
BUTTER FISH, lb. 18c
MARKET COD, lb. 10c
FINNAN HADDIES, lb. 10c

NOTICE All Our Fish Sold Cleaned and Dressed

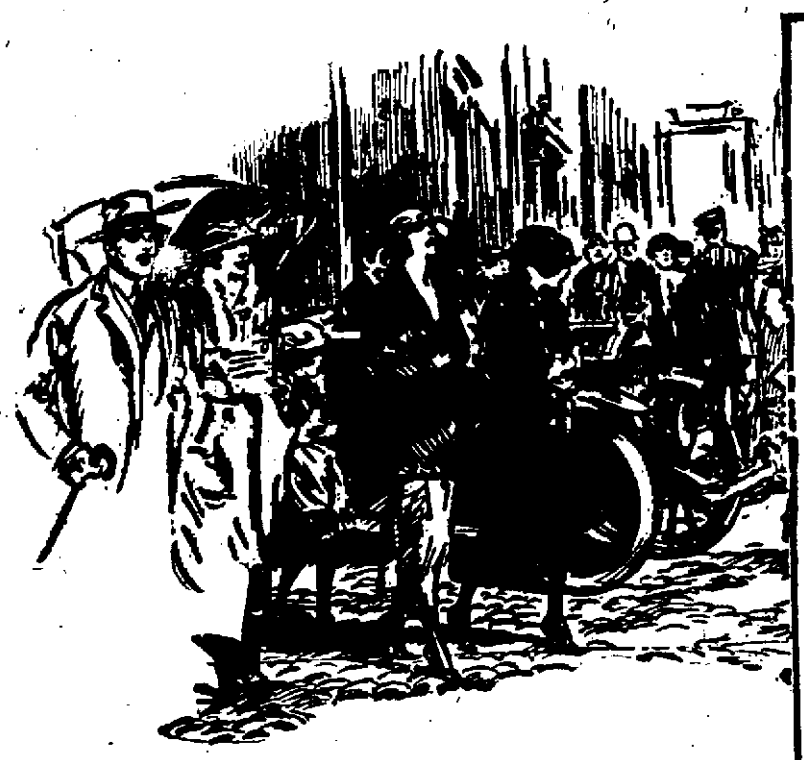

"Among the most dreaded punishments of the Spanish Inquisition was the famous water torture"

"Today many Americans are inflicting upon themselves a punishment which is the same in principle"

Years ago they killed by dripping water

The constant repetition of slight shocks exhausts the nervous system

AMONG the most dreaded punishments of the Spanish Inquisition was the famous water torture.

The victim was placed in a stone chair, and the spigot of a water cask suspended above him was opened slightly, so that every second or two a drop of water escaped and fell upon his head.

For the first few moments the victim scarcely felt the gentle shocks. But their constant repetition soon broke down all resistance. A few hours of this carefully-calculated punishment reduced the strongest man to utter nervous exhaustion.

In employing this water torture, the grim Inquisitors displayed surprising knowledge of a fundamental weakness of the nervous system:

The constant repetition of slight shocks will exhaust it.

Over three hundred years have passed since the horrors of the Inquisition—yet today many Americans are inflicting upon themselves a punishment which is the same in principle.

Are you needlessly exhausting your nervous system?

Like the dripping water in the Spanish torture chamber, the constantly repeated shocks that come from pounding old-fashioned leather heels or ordinary "dead" rubber heels on hard streets, sidewalks, and floors *wear you out.*

If you are a man of average activity, you take 8,000 steps a day—suffer 8,000 shocks to the nervous system.

Each shock is small in itself. But the constant repetition of them is a severe drain upon your energy—one of the serious causes of fatigue.

Remove this cause of fatigue

Stop this useless expenditure of energy. Eliminate the constant jolts and jars of pounding hard heels on harder pavements. O'Sullivan's Heels absorb the shocks that tire you out.

To secure the resiliency, the *springiness* of O'Sullivan's Heels, the highest grades of rubber are blended by a special formula. With this blend of live, springy rubber are "compounded" the best toughening agents known. The compound is then "cured" or baked under high pressure.

This is why O'Sullivan's Heels absorb the jolts and jars of walking. The same process that makes O'Sullivan's Heels resilient gives them their great durability. O'Sullivan's Heels will outlast three pairs of leather heels—they often outlast two pairs of ordinary rubber heels.

Stop pounding away your energy. Go to your shoe repairer today and have O'Sullivan's Heels put on your shoes.

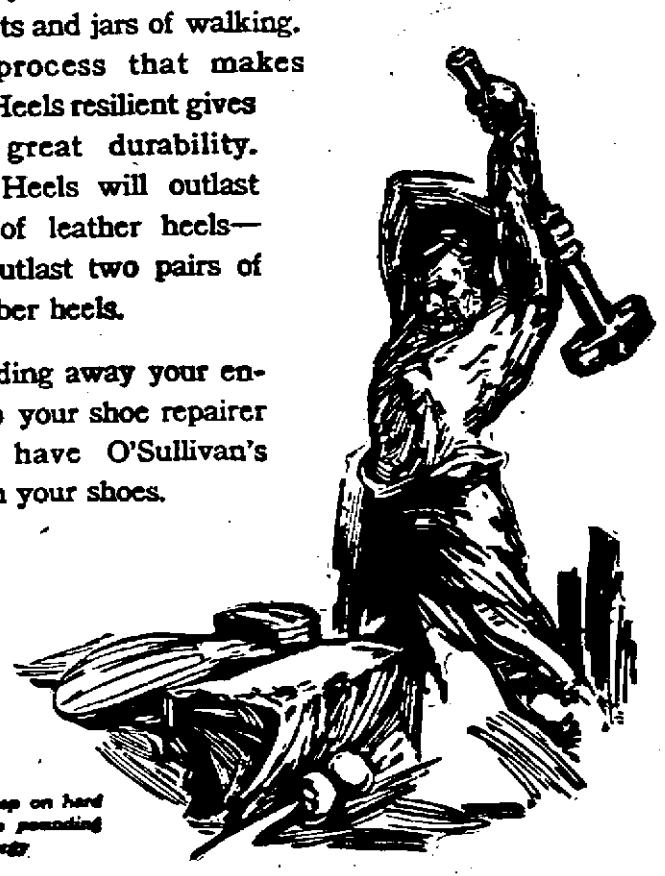

With every step on hard heels you are pounding away your energy

O'Sullivan's Heels

Absorb the shocks that tire you out

Combing Won't Rid Hair of Dandruff

The only sure way to get rid of dandruff is to dissolve it, then you destroy it entirely. To do this, get about four ounces of ordinary liquid arvon; apply it at night when retiring; use enough to moisten the scalp and rub it in gently with the finger tips.

Do this tonight, and by morning, most if not all, of your dandruff will be gone and three or four more applications will completely dissolve and entirely destroy every single sign and trace of it, no matter how much dandruff you may have.

You will find, too, that all itching and digging of the scalp will stop at once, and your hair will be fluffy, lustrous, glossy, silky and soft, and look and feel a hundred times better.

You can get liquid arvon at any drug store. It is inexpensive and never fails to do the work.—Adv.

PASSED EXAMINATION FOR BATTERY B

Sixty men were mustered into the service of Battery B of the 102d Field Artillery at the state armory in Westford street last evening after passing the physical examination of Major Hotkins of the surgeon general's department at Boston. The mustering officer was Capt. Winfred C. MacBrayne, commander of the unit.

The examinations began promptly at 8 o'clock and continued until after 11. In that time 85 men were examined and 60 met the requirements for army service. As soon as the men were qualified, they were mustered into the service by Capt. MacBrayne, assisted by his lieutenants and several former members of Battery F. Many veterans of the world war were among those accepted for service.

Those applicants for membership in the battery who were not examined last evening will be examined next Tuesday evening, according to present plans. Seven new members enlisted at the armory during the examinations and they will be examined with the others. The battery's quota is 121 men.

As soon as all the men are mustered in, Capt. MacBrayne will endeavor to get complete equipment and it is hoped to start preliminary work within a month. Plans for the future include the unveiling of a memorial to the members of Battery F who died in France and a ball in the fall to be conducted by the battery members. The honorary membership roster of the outfit is increasing daily and a number of substantial subscriptions for the support of the unit have been reported to Capt. MacBrayne.

SUPPER AND MUSIC IN CHURCH VESTRY

The Ladies' circle and alliance of the Chelmsford Unitarian church conducted a successful try-it-out supper in the vestry of the church last evening. The supper was served in cafeteria style from 5.30 to 7.30 and later a varied musical program was given, those taking part being Miss Helen Casey, H. F. Whipple, Alfred Fletcher and an orchestra. At the close of the entertainment general dancing was enjoyed. The committee in charge of the affair was as follows: General committee, Mrs. George W. Day, chairman; Mrs. John Huckley, Mrs. William H. Baldwin; beans and brown bread, Mrs. Fred Bryant, chairman; Mrs. H. F. Whipple, Mrs. J. E. Warren; salads, Mrs. F. A. McMaster, chairman; Mrs. E. W. Sweetser, Mrs. C. E. Bartlett, Mrs. C. A. Dane, Mrs. H. L. Parkhurst; coffee, Mrs. E. B. Emerson, chairman; Mrs. A. M. Warren, Mrs. E. C. Perham; pies, Mrs. T. W. Simpson, chairman; Mrs A. A. Ludwig, Mrs. Charles Nichols, Mrs. Ross Hatch, Mrs. Victor Morrill, Miss A. Louise Adams, Mrs. Frank McMaster, Mrs. Almon Harmon; ice cream, Mrs. William Greig, chairman, assisted by the young ladies committee; cake, Mrs. Sarah Peavey, chairman; Mrs. L. J. Parkhurst, Mrs. A. H. Smith; doughnuts, Mrs. C. J. Searle, chairman; Miss M. E. Warren, Mrs. Moulton, Mrs. William Atwood; candy, Mrs. J. B. Walker, Mrs. Kate Smith, Mrs. I. H. Knight; waitresses, members of Miss Esther Dane's Sunday school class.

CHANGE IRISH POLICY

British Government to Use All Weapons Against Crime—Restrictions Lifted

LONDON, May 19. — Important changes in the government's policy in Ireland were decided upon as a result of the conference between Viscount French, Maj. Gen. MacIlready and the government officials in London last week and the experiences of Sir Hamar Greenwood, the Irish secretary, in Dublin, according to the London Times.

The government, says the paper, was so impressed with the gravity of the situation that it resolved to use every weapon in the armory of the state to crush the terror before it was too late.

"On the other hand," continues the Times, "the restrictions, which irritate the whole community, will be removed and a more tolerant regime for the people as a whole will be adopted.

"An attempt to suppress crime will be carried out by troops operating in flying columns from a series of garrison posts. These will relentlessly pursue terrorists, and when a murderer is captured and convicted he will be hanged.

"Martial law will not be proclaimed, nor any form of military coercion imposed upon the people. The more liberal attitude toward sedition when not accompanied by violence will comprise abandonment of arrest without trial, and reliance will be no longer placed upon the war-time regulations of the defense of the realm act.

During the debate on the Irish home rule bill in the house of commons today Walter Hume Long announced that the government proposed to accept the principle of a second chamber for both the northern and southern parliaments.

Referring to an allusion to the United States, made during the debate by Maj. Gen. Seeley, Sir Edward Carson, the unionist leader, said:

"I think it is high time that America should be dropped out of these discussions. Those who are pretending to speak for America should learn that we are still a great power and not subordinate to America or any other power."

DUBLIN, May 19.—The law courts solicitors' offices are being picketed by clerks of the solicitors, 500 of whom are on strike for higher salaries. Several law cases have had to be postponed in consequence of the strike.

CORK, Ire., May 19.—The session courthouse at Rivertown, four miles northeast of Cork, was burned yesterday morning. Explosives were used, completing the destruction of the building. Many records were lost. Forty or fifty men were involved in the attack.

LONDONDERRY, May 19.—The body of Sergt. Moroney, who was killed Sunday at Belfast, was conveyed yesterday to Crossboyne, County Mayo, for burial. The funeral was attended by all available members of the police force.

"DANDERINE"

Stops Hair Coming Out; Doubles Its Beauty.

A few cents buys "Danderine." After an application of "Danderine" you can not find a fallen hair or any dandruff, besides every hair shows new life, vigor, brightness, more color and thickness.—Adv.

THREATEN TO CLOSE ALL N. Y. BARBER SHOPS

NEW YORK, May 19.—Master barbers today threatened to close all shops in New York if the strike of journeymen extended to include shops in hotels, office buildings and railway terminals. J. R. Carey, spokesman for the master barbers said it would be more economical to close than to try to operate under conditions that would prevail if the strike spread to shops of this class.

Meanwhile, the strike has resulted in largely increased sales of safety razors and hair cutting machines. Striking barbers with their tools in hand bags throng office buildings, soliciting business.

Union leaders claim that 10,000 are on strike. Master barbers, while admitting the strikers have made some gains place the total number of men out at about 2000.

TEWKSBURY'S TOWN HALL OPENING

Tewksbury's new town hall will be formally opened this evening with appropriate exercises at 7.30. Music and addresses will be included in the program and later refreshments will be served in the dining hall. The new building is located in the center of the town, opposite the site of the old hall which was burned several years ago.

Says Poisons Cause Headache Dizziness

Coated Tongue and Myriad Ailments in the Spring.

Grandma's Remedy Now Sold in Tablet—Sulpherb Tablets.

Many men, women and children need a Spring Blood Purifier. The blood becomes thick with poisons through the winter months. When spring comes serious ailments like typhoid, scarlet fever, coughs, colds, catarrh, neuralgia, rheumatic pains, loss of appetite and a sluggish all-in feeling prevails.

The bowels, the liver and the kidneys need help. The blood needs thinning and purifying if pimples and boils are present. Sulpherb Tablets quickly relieve constipation and kidney inactivity and elimination of poisons takes place and you are made strong and fit for spring and summer. Grandma gave sulphur and cream of tartar in molasses. Now you take them in tablets with laxative purifying herbs—a better medicine, easy and pleasant to take. Druggists sell them in 60c sealed tubes. Every package guaranteed satisfactory or money back. Get Sulpherb Tablets (not sulphur tablets).

New Hair Remover Gets Roots and All

Here's the greatest thing for hair-disfigured womankind that has happened in a hundred years! A way to actually remove the roots of superfluous hair—easily, quickly, and harmlessly! A method that does away forever with shaving, electrolysis, and the application of preparations which merely take off the surface hair.

The new phelactine process is so certain to remove the hair entire, roots and all, that druggists are finding it one of their best sellers. There's no odor or mussiness about phelactine, and it is entirely non-poisonous—a child could safely eat it. Get a stick of phelactine today, follow the simple directions, and you will have the surprise of your life. With your own eyes you will see the roots come out.—Adv.

LABOR UNION MEETINGS

Eleven new members were initiated at the regular meeting of Local 1007, Woolen and Worsted Weavers' union. President Edgar Greenwood occupied the chair and routine business was transacted.

Amalgamated Union

President Michael Casey occupied the chair at the regular meeting of the Amalgamated Woolen Weavers' union, which was held last evening in Odd Fellows' building. Fifteen applications for membership were received and plans were made for an open meeting to be held in the near future. It was reported that the strike at the Beaver Brook mill at Collinsville was still on, and that two unions of Polish and Belgian workers had allied themselves with the organization.

Street Carmen's Union

Meetings of the Street Carmen's union were held last night to determine the sentiment of the men on the new wage agreement that has been drawn up by the union. The first was held at 8 o'clock for the day men and the other at 1 a. m. for the night men and both shifts accepted the agreement. President Powers was in the chair at both meetings.

Domino Syrup

As high in quality as Domino Package Sugars.

American Sugar Refining Company

"Sweeten it with Domino"

Hood's Sarsaparilla Makes Food Taste Good

Creates an appetite, aids digestion, purifies the blood, promotes assimilation so as to secure full nutritive value of food, and to give strength to the whole system.

GENERAL ALARM FIRE IN CAMBRIDGE

BOSTON, March 19—Fire which broke out shortly after 10 last night in the cooperage plant owned and operated by the Revere Sugar Refinery at 71 9th street, East Cambridge, almost destroyed the building and contents. The structure was a large, three-story, frame building, standing in an open lot. The fire, which started in the kiln room under the floor, according to James Hagan, night watchman, spread up through the structure with great rapidity.

A general alarm was rung in immediately from box 193. First notice of the fire, it was said, was given by the whistles of the locomotives on the Boston & Albany tracks just behind the factory.

Charles Olson of Engine 3, East Cambridge, was seriously injured when the truck ran over him as he was cranking it in the fire house.

One of the horses of Chemical 1, Central square, dropped dead just as the chemical arrived at the fire. The chemical is drawn by three horses and had made a long run from Central sq.

The structure was formerly owned by the Goepper Brothers' barrel factory. While it stands somewhat isolated from neighboring houses it is in the center of a section of wooden frame dwellings and for a time it was feared that the flames would spread.

Just say Hires if you want the genuine — in bottles for the home at soda fountains and on draught

A. G. Pollard Co.

The Store for Thrifty People

Sale of Notions

THURSDAY, FRIDAY, SATURDAY

These items, showing such marked reductions from the regular prices, are offered to you for three days only. An opportunity to replenish your stock of supplies for the Summer Sewing as well as buying other genuine necessities at prices which are fully a third below regular.

Bear in mind that this Notion Department is thoroughly stocked at every season of the year with staple Notions at the fairest prices.

Dress Belting, black and white, all widths. Regular 30c yard. Special price ..... **22¢**

French Dress Belting, black and white, all widths. Regular 35c yard. Special price, yard ..... **25¢**

Silk Dress Belting, black and white, all widths. Regular 40c and 45c. Special price, yard ..... **35¢**

Warren's Boned Belting, all widths, black and white. Regular 35c. Special price, yard ..... **25¢**

Pearl Buttons, all sizes. Regular 20c. Special price, card ..... **12½¢**

Pearl Buttons, all sizes. Regular 15c. Special price, card ..... **10¢**

Fancy Buttons, all styles and sizes. Regular 30c and 39c. Special price, card.... **15¢**

Sticken Braid, all colors, white. Regular 18c and 20c. Special price, piece.... **15¢**

Cling Socket Fasteners, black and white, all sizes. Regular 15c. Special price, card ..... **10¢**

Gold Medal Toilet Pins. Regular 15c. Special price, paper ..... **10¢**

Jewel Toilet Pins. Regular 12½c. Special price, **8¢, 2 for 15¢**

DeLong Snap Fasteners, black and white, all sizes. Regular 10c. Special price, card ..... **7¢**

Cling Hook and Eye, all sizes, black and white. Regular 7c. Special price, card, **5¢**

Lisle Elastic, white, 1¼ inch. Regular 8c. Special price, yard ..... **5¢**

Fancy Buckles, all colors. Regular 75c. Special price, each ..... **50¢**

Pad Garters, all colors. Regular 55c. Special price, pair ..... **49¢**

Best Six Cord Thread, all numbers, black and white, 150 yard spool. Regular $1.20 dozen. Special price **$1.00**

Spool Silk, 100 yards, black, white and colors. Regular 22c. Special price, spool ..... **20¢**

Colored Thread, all colors, 100 yards. Regular 8c. Special price, spool, **6¢**

All Steel Shears, all sizes. Regular $1.25. Special price, pair ..... **98¢**

Rick Rack Braid, all sizes. Regular 18c and 20c. Special price, piece ..... **15¢**

Lingerie Tape, pink, blue and white, 8 yard piece. Regular 15c. Special price, piece ..... **10¢**

Lisle Elastic, white, ⅜ inch. Regular 10c. Special price, yard ..... **7¢**

DeLong Hair Pin Cabinets, bronze and black. Regular 20c. Special price, box, **15¢**

Sticken Braid, all colors, white. Regular 25c. Special price ..... **19¢**

Taffeta Binding, black, white and colors. Regular 40c. Special price, piece, **30¢**

Bias Binding, white, all widths, 6 yard pieces. Regular 15c. Special price, piece... **10¢**

Dressmaker Pins, ¼ lb. boxes, all sizes. Regular 40c. Special price, box ..... **30¢**

Silko Mending, black, white and colors. Regular 10c spool. Special price, **7¢**

Pennant Darning Cotton, black, white and colors. Regular 5c. Special price, **4¢, 3 for 10¢**

Cashmere Mending, black, white and colors. Regular 7c. Special price .... **5¢**

Baby Dimple Safety Pins, all sizes. Regular 10c. Special price, **8¢, 2 for 15¢**

Cameo Snap Fasteners, black and white, all sizes. Regular 10c. Special price, card ..... **5¢**

DeLong Hook and Eye, all sizes, black and white. Regular 10c. Special price, **8¢, 2 for 15¢**

Black Dress Braid, 5 yard pieces. Regular 20c. Special price ..... **15¢**

EAST SECTION STREET FLOOR

Thursday Morning Specials

For Three and a Half Hours Only

Second Floor Specials

GOWNS of lace, embroidery trimmed yokes, set in or kimono sleeves; several styles to select from; $1.98 value. Thursday Morning Special **$1.69**

BLOOMERS of white or flesh batiste, lace or embroidery trimmed ruffles, reinforced seat; $1.10 value. Thursday Morning Special ..... **95¢**

ENVELOPE CHEMISE, lace and embroidery trimmed yokes, round or V shapes, four styles to select from; $1.50 value. Thursday Morning Special **$1.29**

SKIRTS of nainsook, lace and embroidery trimmed flounces; $1.50 value. Thursday Morning Special ..... **98¢**

HOUSE DRESSES in the Billie Burke style, made of percale, in neat stripes, piped with plain colors; $2.98 value. Thursday Morning Special **$2.39**

RUBBER APRONS for kitchen use, in black and white or colored checks; 79c value. Thursday Morning Special..... **67¢**

BOUDOIR CAPS of crepe de chine or messaline, trimmed with net and dainty laces, ribbon and bows; 98c value. Thursday Morning Special ..... **79¢**

WHITE AND COLORED SMOCKS of Ramie Linen, daintily embroidered; $2.98 value. Thursday Morning Special **$2.00**

FIGURED VOILE DRESSES, sizes 16-18-36-38; $7.50 value. Thursday Morning Special **$5.00**

The Little Grey Shops

PIQUE CARRIAGE COVERS; $1.50 value. Thursday Morning Special..... **$1.29**

CHILDREN'S DRESSES, with and without bloomers, sizes 2 to 14 years. Thursday Morning Special **$1.79**

INFANTS' UNDERWEAR, counter soiled, **Half Price**

Third Floor Specials

DIAPER CLOTH, "Practical Brand," 18 inches wide, put up in a sanitary package of 10 yards; $2.79 value. Thursday Morning Special **$2.49**

REMNANTS of wash goods consisting of percales, voiles, plisse, ginghams, flannels, etc..... **1-2 to 1-3 Off Regular Prices**

UNHEMMED BLEACHED SHEETS, 2¼x2½ yards, full measure of a well known standard make of sheeting, perfect goods; $3.00 value. Thursday Morning Special **$2.45**

PRINTED CHALLIES, 36 inches wide, in Persian and Dresden designs and small flowers, fine quality for kimonos and comforters; 39c value. Thursday Morning Special, Yard ..... **25¢**

BLEACHED OUTING FLANNEL, 27 inches wide, for night gowns, underskirts, etc., heavy twilled quality; 33c value. Thursday Morning Special. Yard..... **25¢**

DUTCH CURTAINS with valance, made of sheer quality scrim, wide filet insertion, double band edge, all made ready to slip on rod. Thursday Morning Special **$1.79**

VOILE CURTAINS, made of very fine voile, Cluny insertion and edge to match. These curtains are suitable for living room, parlor, etc. Thursday Morning Special **$4.79**

HAND DRAWN CURTAINS of very fine voile, 4 inch wide double band, very new. Thursday Morning Special..... **$4.29**

CRETONNES, 36 inches wide, floral effects, light and dark colorings. Thursday Morning Special ..... **43¢**

Street Floor Specials

ODD LOTS OF KID GLOVES; $2.50 value. Thursday Morning Special..... **$1.50**

12-BUTTON GLOVES, black cotton; $1.00 value. Thursday Morning Special **50¢**

CHILDREN'S HOSE, black and white, all sizes; 39c value. Thursday Morning Special **29¢** (4 for $1.00)

ODD LOTS OF JERSEY SILK HOSE; $1.10 value. Thursday Morning Special **79¢**

CHILDREN'S SUMMER JERSEY UNION SUITS, low neck, no sleeves and cuff knee, **PANTS,** loose knee; 69c value. Thursday Morning Special..... **35¢** (3 for $1.00)

WOMEN'S SUMMER WEIGHT JERSEY PANTS, house knee; 69c value. Thursday Morning Special ..... **49¢**

Basement Specials

CHILDREN'S SHOES, tan kid lace boots, sizes 3 to 7½. Thursday Morning Special **$2.00**

CHILDREN'S SHOES, white buck, lace boots, sizes 3 to 7. Thursday Morning Special **$2.00**

BOYS' SHOES, black grain blucher cut, heavy soles, sizes 10 to 13½. Thursday Morning Special **$1.75**

BOYS' SHOES, Elk leather, Goodyear welts, oak soles, all solid, sizes 2½ to 5½. Thursday Morning Special..... **$3.00**

MEN'S SHOES, good solid work shoes, all sizes, 6 to 11. Thursday Morning Special **$3.49**

MEN'S SHOES, assortment of styles in oxfords, broken sizes. Thursday Morning Special **$4.98**

BOYS' TOP COATS; $7.50 and $8.00 values, sizes 3 to 12. Thursday Morning Special **$6.19**

BOYS' WOOL AND COTTON MIXTURE PANTS, sizes 6 to 16; $1.50 and $1.65 value. Thursday Morning Special **$1.09**

WOMEN'S OUTING SHOES, brown and white canvas with rubber soles and heels. Thursday Morning Special..... **49¢**

WOMEN'S LACE BOOTS, black vici kid and gun metal calf with medium and high heels, sizes 2½ to 4. Thursday Morning Special **$2.35**

Friday Night at the Strand Theatre. Eight Victor Artists Will Appear in Person. Get Your Tickets NOW. A Few Good Seats Left.

VICTOR DEPARTMENT FOURTH FLOOR

GIVE TO THE SALVATION ARMY LASSIES TODAY

Chalifoux's Corner

The Store of Absolute Satisfaction

SELF SERVICE GROCERY STORE PRESCOTT ST.

ADVENTURES OF THE TWINS

by Olive Roberts Barton

THE LITTLE WHITE PILLOW

When Mr. Frog was gone, Nick put away the green paint and Nancy hunted up the white pillow Mr. Frog had been sleeping on behind the door. Yes, indeed! He had had a pillow—a lovely, white silk one, for his head. It was no wonder he wished to be let alone, so he could dream on till fly-time.

Nancy looked it over carefully and brushed off some muddy specks that had come off Mr. Frog's head. "I think," said she critically, "that I'll hang you up on the line, little pillow, and let Mr. Jolly Sun throw some bright beams on you. That's the only way to make pillows nice, Mother says. Besides that, she takes a little stick and beats them, for that wakes the insides up."

It was very queer, but Nancy had an idea that when she said "beat," the tiny silk pillow gave a little jiggle. But she wasn't at all sure. And at the same time the Magical Mushroom beside her gave a little giggle. But she wasn't sure of that, either.

"Come on, little pillow," she said, starting for the clothes line, "after you're nicely sunned and properly beaten. I'll let Mr. Redbird carry you to the Land-Where-Spring-Is-Coming, so that all the other birdies can make mattresses for their babies. They are always looking for bits of soft down and cotton and wool, and I know how pleased they'll be to get some lovely, white silk."

It was certainly very odd, but when Nancy said this, about the birds, the tiny pillow gave a little flicker, and the Magical Mushroom gave a little snicker.

This time Nancy was a little more sure that something was wrong. "You're queer ones!" she declared with a pout. "I don't see any joke at all about hanging a pillow on the line."

(Copyright, 1920, N.E.A.)

"YOU'RE QUEER ONES," DECLARED NANCY. "I DON'T SEE ANY JOKE AT ALL ABOUT HANGING A PILLOW ON THE LINE."

SHE DECIDES NOT TO BE U. S. CITIZEN

NEW YORK—"I can't renounce my allegiance to King George V and Britain because I have no such allegiance. I am a citizen of the Irish republic," said Miss Elizabeth Leahy, Brooklyn, when she sought to take out U. S. naturalization papers. When Judge Benedict declined to permit her to change the form of the oath of allegiance she decided not to become a citizen of the United States.

THREATENED TO KILL SEN. FALL

WASHINGTON, May 19.—Charles E. Jones, former department of justice agent, yesterday charged Mexican agents in the United States with having threatened disgrace and death to Senator Fall of New Mexico, chairman of the senate committee investigating Mexican affairs and to W. M. Hanson, one of Chairman Fall's assistants.

Mr. Jones, who made his charges before the Mexican committee, said Raymond P. de Negri, former Mexican consul general in New York, had told him last fall that "They (Fall and Hanson) will be shot very soon." De Negri added, Jones said, that he had "a man in New York now to fix them."

The former Mexican consul general, according to Jones, also asserted that "Americans having tremendous political influence with the United States administration, are assisting" in efforts to disgrace the Fall committee.

Jones said he also was told to watch "Washington for something to drop" in the matter. Most of the conversations reported were alleged to have taken place in New York during November, 1919.

DEADLOCKED ON NATIONAL GUARD

WASHINGTON, May 19.—Inability to agree on the reorganization plan of the National Guard yesterday caused a deadlock between senate and house conferees that led to an appeal to the house for instructions. A wrangle in the house, however, delayed action.

Chairman Kahn, reporting the disagreement to the house, moved that the house approve a compromise plan by which each state would decide whether its guard would be federalized as proposed by the senate, or organized on the pre-war basis of state control as proposed by the house bill.

Complaint by members, preferring the old organization plan, that the proposed compromise plan had not been examined in detail provoked the dispute that was finally settled by agreement to give the guard provision right of way.

Representative Mondell, the republican leader, told the house that passage of the army reorganization bill hinged on an agreement on the guard plan.

NEWSPRINT PRICES

Smaller Publishers Oppose Regulation Plan

WASHINGTON, May 19.—Opposition to regulation of newsprint prices was expressed by the newly organized United States Publishers Newsprint Conservation league, representing more than 100 smaller newspapers east of the Mississippi, in a report submitted yesterday to Senator Reed. The report predicted that price regulation would result in suspension of 400 dailies and 5000 weeklies. Small publishers would benefit if large papers would keep out of the spot market and if manufacturers would allot contracts to smaller publications, the report added.

To permit co-operation in buying the league today decided to designate an agency in New York or Chicago where orders would be placed by small publishers.

The league also decided to affiliate with the National Editorial association, the American Publishers association and several other publishers' organizations for the purpose of co-ordinating policies regarding several bills before congress to relieve the paper scarcity.

WOMEN'S CLUB TO FIGHT HIGH PRICES

SPRINGFIELD, May 19.—The convention of the Massachusetts state federation of the Women's clubs opened at the First church last night. The Greater Boston delegates to the number of 200, came on a special train of five cars, which arrived here shortly before 5 o'clock. All the hotels are filled to overflowing and many private homes have been generously opened to the visiting delegates.

Mrs. W. W. McClench of the Springfield Woman's club estimates about 600 women are here to take part in the three-day program.

Probably the biggest feature of the conference will be the discussion of ways and means of combating the high cost of living and the most efficient method of practicing economy in all parts of the state.

Mayor Adams and Henry A. Field, president of the chamber of commerce, welcomed the federation in the name of the city at the First church. Mrs. McClench extended the welcome of the Springfield Woman's club. The response to the welcoming addresses was given by Mrs. George Minot Baker of Concord, president of the federation. Mrs. Schuyler B. Eddy sang a group of songs and there was a brief address by Rev. Neil McPherson.

A pleasing feature following the reading of annual reports was the reading of a prize essay by Ruth Ingleborg Carlson, a Wakefield high school junior. The subject of her essay was "The Daily Life of the Pilgrims."

There were reports by Mrs. Irving O. Palmer, director of thrift; Mrs. Erwin W. Engler, director of community service, and Mrs. Arthur A. Hibbard on Americanization. The committee to nominate officers will report tomorrow.

In honor of the visiting delegates there will be a chime concert on the municipal chimes at 12.30 o'clock by Ernest Newton Bagg.

The president's council and members of the executive board will be the guests of the Springfield Woman's club at a luncheon in the Colony club. Very attractive souvenir programs were prepared by the Springfield chamber of commerce. A greeting was sent to the New Hampshire federation in session at Concord. A letter of greeting was read from Mrs. Josiah Evans Cowles of Los Angeles, Cal.

MANCHESTER DROPS DAYLIGHT SAVING

MANCHESTER, N. H., May 19.—The aldermen at a meeting here last night unanimously voted to dispense with daylight saving and to return to standard time as formerly. This means that the people in this city will turn back their clocks one hour at 2 o'clock Sunday morning as decided upon by the city fathers.

Before arriving at this decision the aldermen have been receiving the opinions of the city folk on the question for the past two weeks and they find that it was three to one against the new time plan. It was also made known at the meeting that the Amoskeag mills were going back to the old time whether the city did or not.

COUNCIL ASKS PRESIDENT WILSON TO CALL LEAGUE MEETING IN BRUSSELS

ROME, May 19.—The council of the League of Nations has sent a message to President Wilson requesting him to convoke the League of Nations next November, at Brussels.

It is pointed out that Geneva is not ready to receive the assembly.

PROFITEERING IN FOOD CHARGED

PHILADELPHIA, May 19.—A federal warrant was issued yesterday for Gimbel Brothers, proprietors of a large department store, charging violation of the Lever act, by profiteering in foodstuffs. Prices considered unreasonable, the affidavit states, were charged on sales of sausage, tea and cocoa. The defendants will be given a hearing today.

Denial of profiteering was made by Ellis Gimbel, head of the firm, who said:

"Our food department has been run at a loss for the last 18 years. Many of the food-stuffs are sold at cost, although I imagine we make a legitimate profit on a few luxuries."

This is the first arrest here for alleged profiteering in food-stuffs, outside of sugar.

Gives Credit Through the Land

Backache, lame and stiff muscles and rheumatic pains are often symptoms of deranged kidneys. "I had weak bladder, bad kidneys and liver," writes Willie Carter, Luxar, Pa. "I could not sleep well and my back pained me awful. I had a dizzy feeling in the morning. Since taking Foley Kidney Pills I have been relieved of all such ailments." They rid the system of the poisonous acids that cause aches and pains.

Burkinshaw Drug Co., 418 Middlesex St.; Moody's Drug Store, 301 Central St. —Adv.

WOMEN HECKLE HAYS

G. O. P. Chairman Says Party Has Stopped Buying Votes in Reply to Suffragists

WASHINGTON, May 19.—A bevy of woman suffrage workers, fresh from their unavailing labors to obtain ratification of the suffrage amendment by the Delaware legislature, persistently heckled Will H. Hayes, the republican national chairman, when he made a speech yesterday at a meeting of republican women of the District of Columbia.

The interruptions, designed to make the chairman explain why the republican majority at the Delaware capital could not force the adoption of the amendment, began as soon as he rose to speak and kept the assemblage of several hundred women in an intermittent uproar until he had concluded.

"As soon as you have had more experience in practical politics," Mr. Hays told the first questioner, "you will understand that party officials do not carry legislatures around in their pockets.

"The republican organization has done everything it honorably could to induce the Delaware legislature to act. The only thing left would be for us to go down and try to buy some votes, and that isn't done any more in the republican party."

CITIZENSHIP PAPERS

Examiners from the federal attorney's office in Boston conducted examinations at the court-house yesterday into the qualifications of applicants for citizenship papers. It has developed in the past that applicants for papers were in many cases not properly prepared for the proceedings in the federal court. The examinations yesterday were held with the intention of doing away with this condition of affairs in the future.

5 VICTOR ARTISTS—STRAND—MAY 21

What man could resist a cake with a filling of

PUDDINE

So rich! So thick! So creamy!

It fairly melts in your mouth!

That's what Puddine does to cake filling.

You need no other flavor—when you use Puddine.

Also use it for pie fillings, for ice creams, for sauces.

As a dessert Puddine is always a feast in itself —a supreme delicacy for a single dime!

Made in Three Minutes 8 Savors — PUDDINE — Your Grocer can supply you

FRUIT PUDDINE COMPANY
BALTIMORE, MARYLAND

A Walk-Away in Trousers Values

Ask the next three men you meet about trouser values and two of the three will refer you to Talbot's. When the third man comes in we will convince him, too.

$5 $6.50 $8.50 $10

About 4000 Pairs to Pick From

Talbot Clothing Company

MONEY CHEERFULLY REFUNDED — PANTS SPECIALISTS — CENTRAL, COR. WARREN ST. SINCE 1886

For Women's Troubles

At all Druggists, 10c, 25c.

headaches, dizziness, languor, etc., there are many causes, but when aggravated by a chronic derangement of the digestive organs, they are doubly disagreeable. A torpid liver or overburdened stomach, is not conducive to happiness.

Perfect health and comfort depend in a great measure upon the perfect condition of the stomach, intestines and allied organs.

Beecham's Pills have for sixty years been the favorite family remedy for stomach and liver ailments. Their action is easy and certain.

They eliminate the secretions of indigestible matter in the intestines, purge the liver, stimulate the tissues, send pure, invigorating blood through the system, energize the nerve cells. Health will soon return and morbid conditions disappear. That's why they are so popular, and why in the cause of health

Prompt Relief is found in

BEECHAM'S PILLS

STRICTLY GUARANTEED POSITIVELY PAINLESS

DENTISTRY

GOLD CROWN. Best Bridge Work—Written Guarantee. No higher. Full set Teeth, Best Natural Gum. Guaranteed 10 Years. One Pure 22k Gold Tooth Free. Fillings, 50c and Up. $4

$7

Examinations and Estimates Free
OPEN EVENINGS UNTIL 8
French Spoken

Dr. Hewson 60 CENTRAL ST. Opp. Robson's

MONEY TO HEIRS

Heirs' shares in estates bought or loans made on same. Send full particulars. Inheritance Securities Corp., 8 Beacon St., Boston.

RIMS ALL TYPES ALL MAKES ALL SIZES

Oversize Wedges For Squeaky Rims

HALLIDAY BUMPERS and MACEETH LENSES FOR ALL CARS

BRENNAN & CANNEY

134 MARKET STREET — Telephone 5430

SUFFRAGE AMENDMENT

Gov. Parker Ignores Pres. Wilson's Request to Ask Legislature to Ratify

BATON ROUGE, La., May 19.—Gov. Parker has declined to accede to the request of President Wilson that he ask the Louisiana legislature to ratify he federal suffrage amendment.

President Wilson yesterday wired the governor urging him to use his influence to bring about adoption of the federal amendment.

The governor's reply said that he found the general assembly greatly differs on question of suffrage and that any dictation on his part would be unwise.

Prices Tumble in Many Places

Continued

while among the larger department stores all but one had placed on sale their entire or the greater portion, of their stocks at discounts ranging from 20 to 50 per cent. Several shoe dealers also announced discounts of one-fifth of the selling price. One ready-to-wear establishment, which is selling its stock at 30 to 50 per cent. below the market price, in an advertisement, advises its customers to buy at "the absurd discounts being offered in Omaha and nowhere else on earth."

Several dentists advertised a 25 per cent. reduction on all charges.

BIG REDUCTIONS IN INDIANA

INDIANAPOLIS, Ind., May 19.—Silk shirts and suits for men are the first articles of clothing to suffer radical price reductions in Indiana. Several leading merchants offered men's furnishings at from 20 to 30 per cent. below former prices. One establishment offered men's silk shirts at $4.95, or almost half the amount formerly asked. Clothing for women and children is offered at greatly reduced prices.

The leading store at Terre Haute offered all men's and boys' garments and shoes at a reduction at 20 per cent.

BANKERS OUT TO REDUCE PRICES

KANSAS CITY, Mo., May 19.—The bankers of the country are determined there shall be no more $25 shoes and $150 suits, Richard S. Hawes of St. Louis, president of the American Bankers' association told the annual convention of the Missouri Bankers' association yesterday. He urged the bankers to refrain from lending money for speculation in food and land.

Reductions at Fresno, Cal.

FRESNO, Cal., May 19.—General reductions on silk goods of 20 to 35 per cent. were announced by retailers in advertisements today.

Clothing Prices Drop

CHEYENNE, Wyo., May 19.—Reduction of 15 per cent. on the prices of all drygoods and clothing was announced today by one merchant here.

YOUNGSTOWN CUTS PRICES

YOUNGSTOWN, Ohio, May 19.—A reduction of 20 per cent. in prices of nearly all goods was announced today by a department store.

Washington Park

Continued

keen to acquire the property with an eye toward developing it along tenement house lines. This, he asserts, would forever kill the only and last opportunity that section of the city has for a breathing space.

Agitation for the city to acquire the park began among the residents of the district, headed by Rev. Fr. J. B. A. Barette, assistant pastor of Notre Dame de Lourdes church in Branch street. A long petition, signed by hundreds of residents, was presented to the municipal council, asking for a hearing on the question of municipal ownership of the park. The council referred the matter to the park commissioners, who gave the hearing, endorsed the proposition and yesterday reported back to the council, presenting the plan above outlined, whereby the city may lease for two years, and then purchase for the assessed valuation price.

Residents of the district say that there is no playground for their children that the latter are forced to seek the city streets, which, they point out, are heavily traveled in that section, and thereby run great risk of accident or loss of life.

When presenting the proposition to the council yesterday, Mr. Weed included the endorsement of the special chamber of commerce committee. That committee can go no further, nor can the park commissioners take the next step. "It is now up to the council," says Mr. Weed.

10,000 PER CENT PROFITS IN SUGAR

OKLAHOMA CITY, Okla., May 19.—Eleven men connected with wholesale grocery concerns in Oklahoma and one member of the state fair price commission, have been indicted on charge of profiteering in sugar.

According to United States Attorney Peck, some of them obtained profits as high as 10,000 per cent. on a year's business, with a profit of 100 per cent. on each transaction.

K. OF P. AGE LIMIT

PORTLAND, Me., May 19.—Lowering the age limit of applicants for membership from 21 to 18 years, was one of the most important matters before the grand lodge, Knights of Pythias, at its annual session today. Grand Chancellor Frank L. Sylvester of Auburn presided. The annual meeting of the grand temple Pythian Sisters, also was held.

RESTRICTION ON GAS SALES

FRESNO, Cal., May 19—Restriction of gasoline sales for pleasure cars to three gallons at one time, in order to assure agricultural interests and commercial enterprises adequate fuel was announced today by most of the large oil companies in Fresno.

Murder Trial Nearing End

Continued

she remembers practically nothing else connected with the shooting. She remained in this confused mental state for days, she said, but was unable to place any definite limit to this condition.

The increased composure of the defendant since she ended her story of her intimate relations with Dr. Zimmerman has resulted in faster progress in the trial and it was thought that the taking of testimony might end today.

Number of Illegal Operations

A rapid exchange of questions and answers occurred between the witness and prosecutor when the latter asked regarding the number of times Dr. Zimmerman had performed illegal operations on her. The district attorney implied that the witness' statements to him differed from those made to police department officials.

"If Dr. Zimmerman were here he would say the same as I do," the witness replied with a show of spirit. The prosecutor shot back the question: "You punished him quite severely for it, don't you think?"

"No," replied the defendant, "I think I was the one who was punished. I think I was the one who suffered—"

Did Not Deserve Death

"Then you think he got what he deserved?" the prosecutor asked.

"No sir," she replied.

"Then you say you didn't shoot him?" he demanded.

"I didn't say I didn't do it," she replied.

"Was it an accident?"

"I tell you I didn't think of defending myself until he had put his hand to his hip pocket, and said 'Don't you dare tell her (Sadie Feldman) or I'll blow your brains out.' I tell you I was afraid of him. He was very angry and I thought he meant to kill me. I am telling you what I know."

"Then it was an accident?" queried the district attorney.

"I don't know what you would call it, but I know I was trying to defend myself."

"You know what you were doing then?"

Shot to Defend Herself

"Yes," she parried, "when I saw what he was doing."

"You were not insane at that time?"

"No," the defendant answered, "I was trying to defend myself."

The district attorney then turned his attention to her motive in approaching the Feldman automobile, in which Dr. Zimmerman was seated with Miss Sadie Feldman.

"What did you go down there for?" he asked.

"I went down to the machine to talk with Dr. Zimmerman," the defendant said defiantly.

"To give him one last chance?" the district attorney asked.

"No," she replied with eyes snapping. "I wanted to know if he intended to marry me—if he was going to make good his promises."

The Person Who Walks Insures Health

The person who is unable because of Sore Feet, should not experiment with the trouble, but consult me.

Dr. Wm. F. O'Brien

SURGEON CHIROPODIST

Room 407 Sun Bldg. Tel. 3770

Open Evenings—except Wednesdays

FAIRBURN'S MARKET

PHONE 188-189 LOOK FOR OUR ELECTRIC SIGN 12-14 MERRIMACK SQUARE

THURSDAY SPECIALS

SPECIAL AT 9 O'CLOCK Lean Smoked Shoulders 22c Lb.

MANHATTAN CLUB Pure Fruit Jelly 20c

SPECIAL AT 2 O'CLOCK Small Fresh Shoulders 22c Lb.

PEARL TAPIOCA 13c

HOT FOOD HOME-MADE SAUSAGE AND MASHED POTATOE 25c An Order

STAR SPECIALS

Fresh Live Lobsters, lb.... 29¢
Fresh Mackerel, lb.... 23¢
Boston Blue Fish, lb.... 17¢
White Fish, lb.... 17¢

SPECIAL AT 10 O'CLOCK Fresh Shore HADDOCK 6c Lb.

PEA BEANS 8½c Lb.

SPECIAL AFTER 2 O'CLOCK Fresh Made GINGERBREAD 7c Loaf

NATIVE ASPARAGUS 29c Lb.

Small Tubs Of Meadow Brook, Vermont Creamery BUTTER 70c Lb.

STAR SPECIALS

FANCY BRISKET CORNED BEEF, lb.... 25¢
HEAVY FAT PORK, lb. 20¢
LEAN HAMBURG, lb.... 17¢
FRANKFURTS, lb.... 20¢

3-HOUR SALE

AT THE **"Store Ahead"--Boston Ladies' Outfitters**

THURSDAY MORNING 9 A. M. to 12 Noon—Be Here When the Doors Open

279 NEW SUMMER **Dresses**

The materials alone cost more than our sale price. Fine voiles, ginghams and linen—all colors. Sizes for all. Not more than two to one customer.

$3.50

BE HERE AT 9 A. M. SHARP

Waists

20 Dozen Waists in voile and lawn. White and stripes. Sizes 36 to 42. **75c**

39 Dozen NEW WAISTS

In fine voile—embroidered and lace trimmed. Large collars—long and short sleeves. Sizes 36 to 54. **$1.20**

No More Than 3 Waists to One Customer

Suits—Coats—Dresses $15.00

HIGH GRADE SUITS in navy and black serge, velour checks, mixtures and other good shades—all sizes

POLO COATS, SPORT COATS, LONG COATS—Tan, navy and black—all sizes

HANDSOME DRESSES in satin and georgette crepe—all sizes

This Price Is Less Than Actual Cost

4 Reels Filled With DRESSES, COATS, SKIRTS, CHILDREN'S COATS

The labor alone cost more. Three hour sale

$5.00

DOORS OPEN AT 9 A. M.

Greater Values Than Last Thursday Morning

BE HERE AT 9 A. M. SHARP

MANY OTHER BIG BARGAINS THAT WILL SURPRISE YOU

EVERY SALE IS FINAL DURING THIS SALE

BOSTON LADIES' OUTFITTERS

94 MERRIMACK ST. 45-49 MIDDLE ST.

DON'T MISS THIS SALE THURSDAY 9 A. M. TO 12 M.

SUGAR FOR P. O. MEN

Boston Postmaster Distributes 2½ Tons, Five Pounds to a Man at Cost

BOSTON, May 19.—Postmaster Roland M. Baker took office on April 1. Three weeks later he installed soup kitchens for postal employes and followed this up today with the distribution of 2½ tons of sugar, five pounds to a man at cost. The employes paid $1 a lot. Bids for the rights to the allotments of men who had no households to provide for ran high.

AMUSEMENT NOTES

By Theatres' Own Press Agents

MERRIMACK SQUARE THEATRE

That the life of twins isn't a path of roses is conclusively shown by "The Shadow of Rosalie Byrnes," the feature production at the Merrimack Square theatre for Thursday, Friday and Saturday. The play features Elaine Hammerstein, whose work in "Upstairs and Down," and other successful productions, is well known to patrons of this theatre.

Leona and Leontine Maddern are constantly getting in each other's way. One is an artist; the other an actress—the former all that a woman should be, the latter just what she shouldn't be.

The plot, hatched in an original manner, is one complication after another, arising out of the dissimilarity of persons who look so much alike.

Elaine Hammerstein plays both roles with much skill, and her portrayal of the unscrupulous actress is rather an achievement for one who is noted for her interpretation of "virtuous women" parts only.

She is ably assisted in the picture by Edward Langford as leading man; Anita Booth, Alfred Hickman, Fanny Cogan, George Cowle, Lillian Wiggins and Juliette Benson.

The other feature for the latter half of the week will be J. Warren Kerrigan, always a strong local favorite, in "$30,000," a lively adventure play of New York society life by H. B. Daniel, the well known American novelist. In this clever, swiftly moving story, Kerrigan more than justifies his reputation as America's most popular screen actor. He is cast as an adventure-loving young lawyer who continually gets himself into trouble for the sake of others.

A new Century comedy, Burton Holmes travel pictures and the International News round out the bill.

OPERA HOUSE

One of the happiest and most enjoyable features in connection with the presentation of the farce comedy "The Bride Said No," by the popular Lowell Players at the Opera House this week is the dance number given by pretty little Miss Josephine Kendall. It's an added attraction and helps materially in making the presentation most acceptable. Miss Kendall is the champion toe dancer of New England and her efforts are most artistic and pleasing to look upon. "The Bride Said No," is one of the most humorous productions of the season now drawing to a close. Capacity audiences are attending daily. Better order your tickets early.

THE STRAND

Another $1000 super-production features the big double program at The Strand. Clara Kimball Young in "The Forbidden Woman" is positively one of the best screen efforts in which this stellar light of filmland has appeared. It is a wonderfully gripping story and the star is seen in one of her most fascinating and enjoyable interpretations. The photography and scenic effects are most commendable. Corinne Griffith in "The Garter Girl" is another high-grade presentation. See them both today.

Besides the above attractions there is a fine comedy and a weekly that shows many interesting and instructive glimpses on current events of the past week. The musical numbers by Miss Elsie Robbins are also most commendable. For the last three days of the week Goldwyn presents Leroy Scott's famous story "Partners of the Night," featuring William Ingersoll and Emmett Corrigan.

B. F. KEITH'S THEATRE

Mollie Fuller, a delight to thousands when she appeared in "Evangeline," with Henry E. Dixey, is appearing at the B. F. Keith theatre, this week, in an uncommonly attractive sketch called "Cousin Eleanor" and which was written for her by Frances Nordstrom. She is supported by a good company. Carson and Willard with a bit of every little thing that is of current interest will keep anybody in good humor and they wind up their talk with a somewhat different type of song. Stevers & Lovejoy, the "Blue Paradise" dancers, are about the speediest whirlers ever seen in this city. Waiman and Berry are a neat musical duo, and Nelson & Bailey put on a most extraordinary comedy. Claude M. Rhode, the slack wire performer is very good.

THE OWL THEATRE

Crowded houses are again the rule at the Owl theatre this week, and the house is making new patrons by the hundreds, who are drawn there by the irresistible attraction of Anita Stewart in her latest release, "In Old Kentucky." For thrills, love, hard riding, desperate fighting, and some of the greatest horse racing ever, this picture is hard to surpass. It broke all records for attendance in Hartford, Conn., and Boston paid $1 per to see it at Tremont Temple. For a seemingly frail little girl, Anita Stewart can fight. She battles in the way "the tomboy on our street" used to battle. Nearly everybody remembers such a girl. And the southern colonel and his mint julips—they are irresistibly funny. And the thrills, staged in the Cumberland mountains of Kentucky, and in the Blue Grass region where men love and fight hard. There are several other good things on the big bill, chief among which is a story from the official records of the United States secret service, "Outlaws of the Deep," starring Herbert Rawlinson. "The Million Dollar Mystery" is getting pretty tense, and the Hank Mann comedy, "The Paperhanger," is a scream. A news reel completes the bill.

Tomorrow "The Land of Opportunity" will be the second feature.

RENT MEASURES ARE ADVANCED IN HOUSE

BOSTON, May 19. — The Massachusetts house of representatives yesterday ordered to a third reading each of the five bills aimed to prevent or curb rent profiteering and to relieve the housing situation.

There was an extended debate on the first one considered, which authorizes cities and towns to provide shelter for their inhabitants in cases of emergency. It was finally advanced on a standing vote of 77 to 39.

There was also a sharp discussion on the bill to provide that "unjust, unreasonable and oppressive agreements shall be a defense in actions for rent." It was advanced on a voice vote, however.

The three other bills, extending the duration of the act relative to termination of tenancies at will, protecting rights of tenants from violation by owners and providing a discretionary stay of proceedings in actions of summary process to recover possession of dwellings, were advanced without debate.

The "boxing" bill, which provides for the appointment by the governor of a commissio nof three to supervise boxing exhibitions and the conduct of the same was passed to be engrossed by a voice vote after a debate. Before that action was taken perfecting amendments, offered by the committee on bills in third reading, were adopted.

The bill to regulate appropriations by the Boston school committee was passed to be engrossed.

Without opposition the house adopted an amendment, moved by Mr. Craig of Lynn, to the bill to provide for contributions by cities and towns served by the Eastern Massachusetts Street railway, to the expenses of that corporation, the amendment providing that the voters, instead of the local authorities, shall decide.

YACHTS BUILT FOR KAISER UP FOR SALE

NEW YORK, May 19.—The schooner-rigged yacht Meteor IV and Meteor V, which were built for former Emperor William of Germany, were advertised for sale here today. Unlike the household furnishings from Potsdam, which are to be sold at auction and delivered in New York, the yachts are to be delivered in Scandinavian waters.

The Meteor IV, which was launched in New York in 1902, and christened by Miss Alice Roosevelt, is offered for 16,000,000 marks.

The Meteor V was launched in 1914 but the ex-emperor never trod her decks. The price is 17,500,000 marks.

Boston College MUSICAL CLUBS

GLEE CLUB - - - - BAND

Vocal and Instrumental Solos and Readings

AN ORGANIZATION, OF RARE TALENT

Strand Theatre Friday Eve, May 28

Tickets now on sale at Steinert's, 130 Merrimack street, and the Lowell Pharmacy, 632 Merrimack street.

Admission 50c, 75c, $1.00

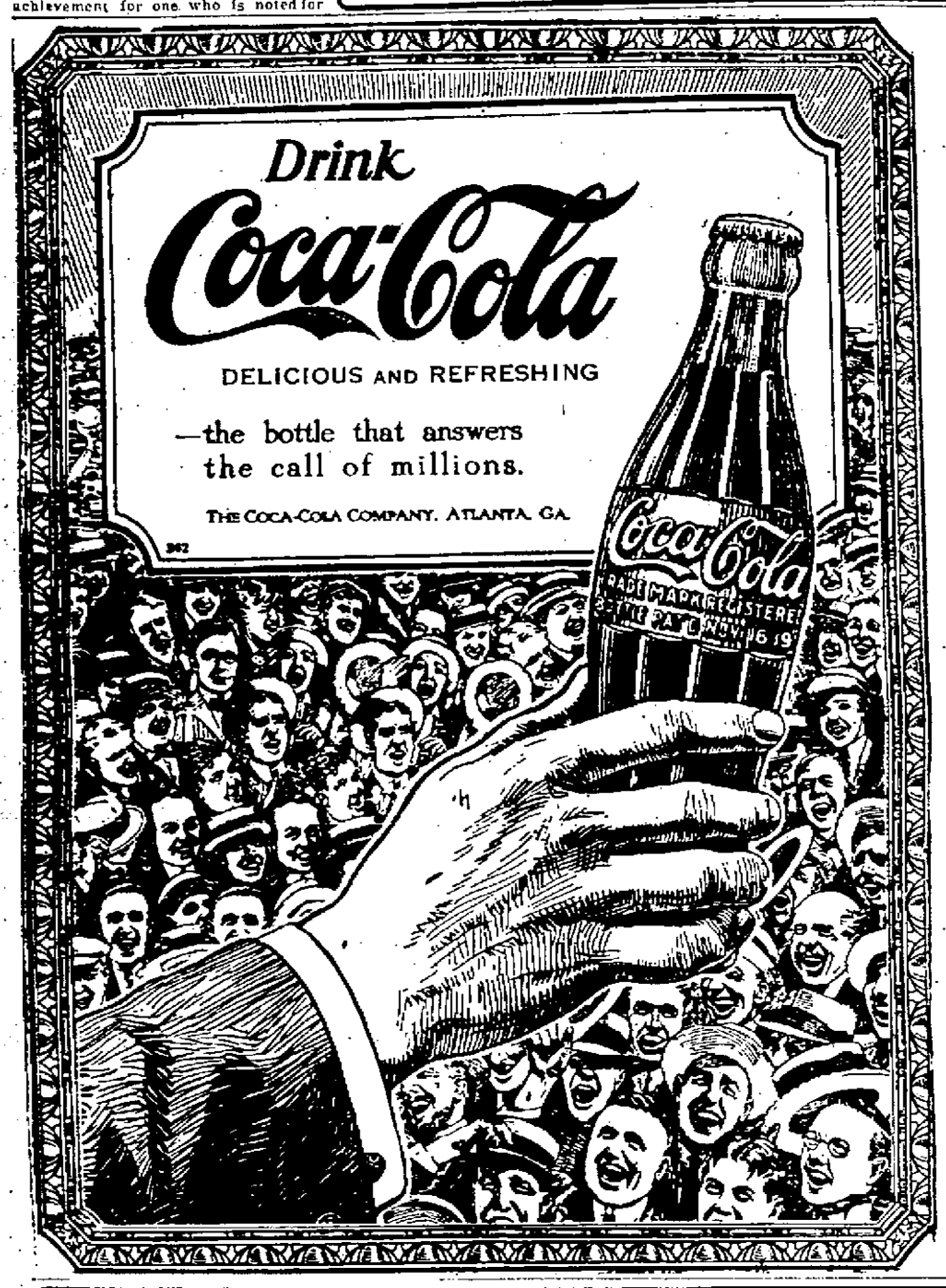

BIG NEWS! Again We Put One Over For the Patrons of THE STRAND

WESTERN UNION TELEGRAM

RECEIVED AT

New York City, N.Y., May 19 1920

To Resident Manager William P. Fleming,

Street and No. Central Street, Lowell, Mass.

Place The Strand.

Have brought pressure to bear on owners and producers of Clara Kimball Young's super-production, "The Forbidden Woman," here in New York City, to cancel contract on same picture in one of Boston's leading theatres so that you may continue it during the remainder of the week at The Strand, and thus satisfy the urgent demand of your many patrons who were unable to see it. Hold on to your picture and pay no attention to instructions or demands from Boston. Let Boston look out for itself.

Another time I have "put one over" for The Strand patrons.

Signed,

Thomas T. Soriero,
General Manager.

ADDED FEATURE FOR THE WEEK-END:— A REX BEACH STORY PARTNERS OF THE NIGHT

NEW JEWEL THEATRE

Today and Thursday

TWO BIG FEATURES

ETHEL CLAYTON

—IN—

Young Mrs. Winthrop

The pretty and talented star in a story of modern social life that runs the entire gamut of comedy and emotion.

—IN ADDITION—

That Always Popular Star

J. Warren Kerrigan

—IN—

"LIVE SPARKS"

Kerrigan at His Best

Here's a Laugh—Sunshine Comedy "THE BACK-TO-NATURE GIRLS"

Episode 18 of "THE LION MAN."

MERRIMACK SQ. THEATRE

THURSDAY, FRIDAY AND SATURDAY

Elaine Hammerstein

in "The Shadow of Rosalie Byrnes"

Another superb photoplay with a star who is becoming more popular with each of her productions. A story of the struggle of two sisters for happiness.

IN ADDITION

J. WARREN KERRIGAN in "$30,000"

Kerrigan at His Best in a Stirring Adventure Story

CENTURY COMEDY: "LIONS' PAWS AND LADIES' FINGERS"

TONIGHT: ETHEL CLAYTON IN "A LADY IN LOVE"

DON'T FORGET

Fifth Annual Dancing Party—Merrimack Square and Keith's Theatre Ushers—Associate Hall, Thursday Evening, May 20.

Hundreds of Actors Hundreds of Horses

OWL THEATRE

All Records Broken for Attendance

SEE THIS SHOW TODAY

ENTIRE CHANGE OF PROGRAM TOMORROW EXCEPT FOR THE FEATURE

MARSHALL NEILAN'S MASTERPIECE IN DIRECTION

ANITA STEWART

In the Beloved American Classic

"In Old Kentucky"

8 Parts—Not Just a Picture But a Great Show

ADDED ATTRACTIONS

RALPH INCE Himself "In the Land of Opportunity"

Episode 7 "THE LOST CITY" The Wonder Wild Animal Serial

Ben Turpin Comedy—"The Nut Cracker"—Fox News—World Events

WEDNESDAY and THURSDAY at the

ROYAL Theatre

SOMETHING NEW! A story about a plain everyday hobo who became rich

HARRY CAREY

The inimitable in a rollicking romance of a joyous vagabond—

"Overland Red"

He sacrificed his love for his pal, although it broke his heart. "THE BEST THING HARRY CAREY EVER DID"

JACKIE SAUNDERS in "A BIT OF KINDLING"

The story of a waif who makes a man out of a social outcast.

"THE ADVENTURES OF RUTH," the Serial With HERBERT HEYES and RUTH ROLAND

"SNUB" POLLARD in Another Comedy Hit.

CROWN THEATRE

WEDNESDAY AND THURSDAY—NEW SHOW

The Daredevil of the Screen,

TOM MIX

—IN—

"THE SPEED MANIAC"

The Fastest Moving Motion Picture in the History of the Screen. Thrill Follows Thrill and the Suspense Is Intense

MARY PICKFORD in "HEARTS ADRIFT"

A Splendid Story of Tangled Lives

The Wild Animal Serial, "THE LOST CITY," No. 3, and FORD WEEKLY

STRAND

THU. FRI. SAT. ONLY

Samuel Goldwyn and Rex Beach present

LEROY SCOTT'S famous story

PARTNERS OF THE NIGHT

featuring

WILLIAM INGERSOLL

EMMETT CORRIGAN

8 acts of the most thrilling film ever made

You can look into any paper in the country this week and you will see no bill as fine as ours

OUR PRICES ALWAYS REMAIN THE SAME

Another photoplay costing us a thousand Dollars for exclusive showing at our playhouse.

A magnificant production with

CLARA KIMBALL YOUNG

In the greatest picture of her career

"THE FORBIDDEN WOMAN"

B. F. KEITH'S LOWELL'S LEADING THEATRE

Twice Daily—2-7.45 P. M. Phone 25

MOLLIE FULLER

—IN—

"Cousin Eleanor"

By Frances Nordstrom

CARSON and WILLARD

STEVERS and LOVEJOY

BEN SMITH

NELSON and BAILEY

WAIMAN and BERRY

RHODE and FRANCE

KINOGRAMS, TRAVEL PICTURES, TOPICS OF THE DAY

1000 MATINEE SEATS..... 10c

USHERS' DANCE

Merrimack Square and B. F. Keith's Ushers at Associate Hall, Thursday Evening, May 20.

DON'T FORGET THE DATE

TODAY AND TONIGHT

OPERA HOUSE

LOWELL PLAYERS

IN THE HONEYMOON COMEDY

The Bride Said No

A Cupid's Quiver of Fun Filled with Arrows of Laughs.

All the Favorites in the Cast! In the Palm Room Scene

FLORENCE SANON

Lowell's Vivacious Vocalist

JOSEPHINE KENDALL

New England's Champion Toe Dancer.

Next Week, "Peg o' My Heart"

FOR AUTO TRUCK AND GOOD ROADS

Fleet of 120 Powerful Motors Gives Unique Demonstration in Lowell

City Welcomes Dusty Travelers Who Make an All-Night Stop

All the traffic of San Francisco, New Orleans, New York and Boston seemed to pour into Lowell at 5.15 p. m. yesterday when the long procession of 120 automobile trucks marking the ship-by-truck-good-roads demonstration arrived from Lawrence.

The usual late-afternoon rush was augmented a hundred-fold. Hundreds of workers turning homeward, stopped to look and clogged the sidewalks. The streets were filled from curb to curb. Local traffic was caught in the midst of the transient caravan and for 15 minutes the business section of the city took on a metropolitan hue, never approached in local history.

So fast did the huge trucks roll through the square from Bridge st. that Central street also became blockaded and standing in front of the Hildreth building one might look three ways and see nothing but a crawling line of horse drawn vehicles, pleasure motors, street cars and roaring trucks. Trucks piled sky-high with baled goods, long trucks, short trucks, pneumatic tired and hard rubber cushioned, mammoth over-the-road haulers of five and 10 and 20 tons, graduating down to the one-ton snappy deliver type.

It was a demonstration of considerable magnitude—a little awe-inspiring to the lay eye and held much of the fascination one is conscious of while watching the huge piston of a rolling ship.

As had been planned, about 40 Lowell trucks, representing practically every well known make of commercial car, led the procession. They had formed in Moody street an hour previous and went down the Lawrence road as far as the Dracut line to greet the travellers. As they returned to the city, the lead was taken by a touring car in which rode Col. Theodore C. Baker, expedition commander and Louis Studley of the Chalifoux company, chairman of the local committee on reception.

It had been previously planned to have the trucks park for the night in streets nearby the high school, but the South common was found to be more suitable and therefore, after a brief stop in Monument square the "big babies" were piloted there and bedded down for the night.

Mayor Perry D. Thompson met the trucks and Col. Baker at city hall but reserved his official word of welcome until later in the evening.

A magnet for hundreds of eyes was "Caddy," the battered, mud spattered and shrapnel torn touring car of the Marines, which had been used as a scout car on many fronts in France and Flanders. He still carried 100-odd bullet wounds and looked the part of the grizzled old veteran, still in the ring.

Several trucks carried army, navy and Marine corps boys, on recruiting service and the streets along the route were showered with educational leaflets, telling of the advantages in enlistment in the several branches of the United States service. Then there was a band, augmented for the trip to 30 pieces. An impromptu concert was given at city hall and the musicians also struck up a tune now and then while rolling over the road.

At 8 o'clock a meeting in the interests of trucks for short hauls and better roads was held at the Community club in Dutton street. Louis Studley presided and introduced Mayor Thompson, W. N. Goodell, Col. Baker and Charles N. Gregg of the Goodyear Tire company as the speakers. Good roads as a transportation necessity was stressed by each speaker and each expressed the belief that future road building must be revolutionized with the idea of accommodating motor vehicles of huge carrying capacity, with parallel roadways for lighter cars.

The navy boys put on a reel or two of motion pictures, showing life on "the bounding main" and made a drive for enlistments. The band also played and Harry Romaine, a songster with the expedition, sang a number of the tunes of the day.

A great many people journeyed to the common during the early evening to look at the parked trucks. The men of the expedition were "bunked" at the New American, Harrisonia and Richardson hotels.

Today, or rather, early this morning, the caravan got under way again, setting out for Nashua and then to Worcester, which will be reached tonight. The return to Boston will be made on Friday.

"PUSSYFOOT LADIES"

LONDON—"Pussyfoot ladies" as the newspapers here call American prohibition workers, visite dthe houses of parliament the other day. There was no time to camouflage the bars in the buildings and the prohibition members of parliament were busy explaining matters during the tour.

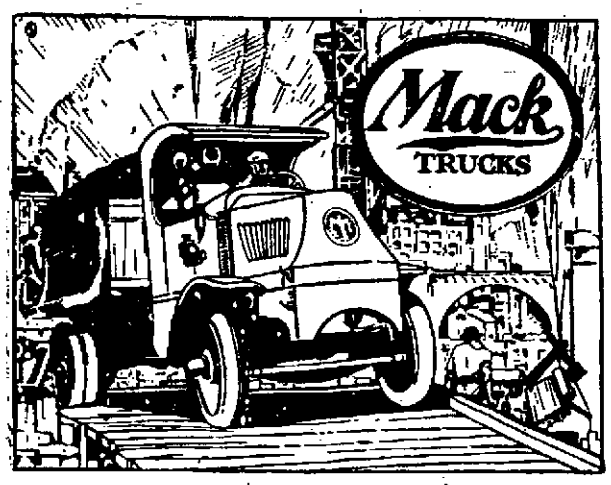

Mack Motor Truck Co. has established a Factory Branch Service Station at Middlesex Place, Lowell, Mass., which is well equipped with parts and all material to render first class service to Mack Truck users. They have a corps of efficient mechanics and are in a position to give prompt service. This Branch is a central distributing point for the Merrimack Valley and the State of New Hampshire. We have established sub-branches at Keene, N. H., Manchester, N. H., and Portsmouth, N. H. We give below a list of recent sales and Mack users in this vicinity. Mr. H. B. Woolaver has been appointed Manager and Mr. Ray Curtis, Superintendent.

LIST OF MACK OWNERS

Lowell	
John Brady	4
F. M. Bill & Co.	2
David Ziskind & Co.	4
John Vlahos	1
Tidewater Oil Co.	1
Thorndike Coal & Grain Co.	1
Saco-Lowell Shops	3
Fred H. Rourke	1
Preston Coal & Coke	1
John Pilling Shoe Co.	2
Edward G. Morris	1
Merrimack Trans. Co. (Geo. C. Moore Mills)	2
Lowell Bleachery	1
Lajoie Coal Co.	2
Joseph Ryan	1
John Dunigan	1
American Hide & Leather Co.	2
Walter B. Butler	1
Town of Chelmsford	2
Lawrence	
Claude Lambert	2
Henry Tetreau	1
W. L. Taylor, Inc.	1
Gage Coal Co.	1
A. L. Dion	1
Cross Coal Co.	2
A. A. Caffrey Coal	2
Burnham Motor Co.	1
Crocket Bros. & Co.	1
Haverhill	
Taylor Goodwin Co.	2
H. E. Gibbs	1
D. D. Chase Lumber	1
Carbone Bros.	3
Boston & Haverhill Express	1
Andover	
M. T. Stevens & Sons	2
John C. Collins	1
Nashua, N. H.	
Holbrook Marshall Co.	1
Nicholas Thomas	1
F. X. Tardiff	1
Robert J. Morrill	3
Geo. C. Colby	1
Chas. W. Haywood	1
Amesbury	
Biddle & Smart	1
Portsmouth	
Arthur Dedes	1
Hislop's Garage	1
Gilmonton Iron Works	1
Albert H. Shaw	1
Hudson, N. H.	
Chas. F. Melendy	2
Milbury, Mass.	
W. E. Horne	1
Berlin, N. H.	
City of Berlin	1
Manchester, N. H.	
Brodie Electric Co.	1

Mack Motor Truck Company

Factory Branch Service Station

TEL. 5720 MIDDLESEX PLACE LOWELL, MASS.

VIM DELIVERY CARS

And Heavy Duty Trucks

(1-2 to 3 Tons)

Of all makes of trucks, regardless of price or pretension, the VIM stands ALONE for its special models.

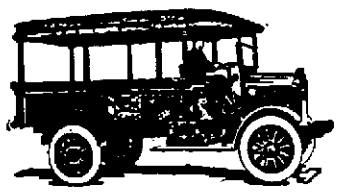

There is no undertaking whose needs one of the VIM models cannot but to perfection supply.

In each of these models is embodied the utmost ruggedness, flexibility and endurance.

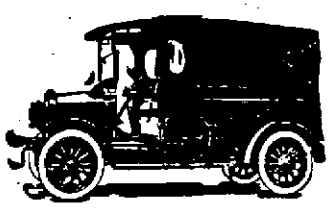

Each of them is an economic factor, ready to perform the hardest task at the lowest cost.

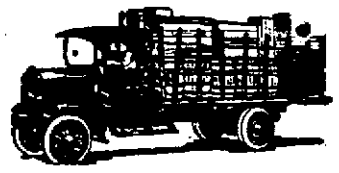

Distinctive in appearance, reliable and economical, as the VIMS only can be, they are ever a merchant's best asset.

Merrimack Motor Co.

111 CHELMSFORD ST. Lowell TELEPHONE 6015

MEMBERSHIP CAMPAIGN

Mayor Thompson Urges Every Eligible Man to Join American Legion

In an effort to give all assistance possible on the part of the city government to the campaign now being waged by Lowell post, No. 87, of the American Legion, to increase its membership, Mayor Perry D. Thompson today called upon the people of Lowell to co-operate with the legion and in a proclamation urged every eligible man to join the organization. The proclamation was as follows:

To the People of the City of Lowell:

During the week beginning May 17th, the American Legion is exercising its best endeavors toward the purpose of increasing the membership of its organization, and since there remains yet but a few days within which this work can be accomplished

It is, therefore, urged upon the people of Lowell to co-operate with the American Legion in its splendid purpose.

For thereby will be created in the city of Lowell, at least, an organization that will ever keep alive an enduring memory of the valiant sacrifice offered in the name of liberty and justice, by the soldiery of our country.

As the mayor of Lowell then, do I make publication of this proclamation, with expectancy that all of our people will render their best thought and encouragement to the advancement of this noble purpose.

Let every eligible man, therefore, join the legion.

Let the lessons of the great war be not forgotten.

Let the fire that still remains in the embers be stirred into flame.

Let our soldiers be as a phalanx marching through the thoroughfares of peace as they marched through the battlefields of the world war and let them be as a bulwark for the protection of our country and its principles.

PERRY D. THOMPSON,
Mayor of Lowell.

GAMBLING DEVICES ON CIRCUS GROUNDS

Lieut. David Petrie, at present the censor of the carnival on the Lakeview avenue grounds, appeared before the license commission at a public hearing last night, accompanied by William H. Rigby, the local man in charge of the carnival, and Harry Ingalls, the proprietor of the show, to offer his story in regard to the alleged use of gaming wheels and gambling devices upon the grounds.

The inspection by David Petrie on Monday night led to the arrest of one of the gaming wheel operators, but last night the lieutenant refused to make any recommendations for the disposal of the case or the revoking of the license.

Mayor Thompson said Mr. Rigby should have consulted Lieut. Petrie, as he, the mayor, requested, upon the features which were to be used on the show grounds. Instead of securing the word of the inspector, Mr. Rigby went to Supt. Welch who promised to visit the grounds. He claims, however, that he did not see the superintendent on the grounds, although he might have been there during his absence.

Lieut. Petrie produced the gaming wheel captured and displayed the crookedness of it by the use of beans as prizes.

The license board took the case under advisement and instructed Petrie to stop all such features during the rest of the week.

Miss Esther Madole, proprietor of a lodging house on John street, present with counsel, repeated her application for the renewal of her license for her house. After all evidence was heard pro and con the application was laid on the table for consideration.

Officers Cooney and Moore made charges against Nicholas Belker, a coffee house proprietor in Market st., that cards were often played in his establishment after 12 o'clock at night. His case was also taken under consideration.

MAY MEETINGS

Many Lowell people will attend the time honored May meetings of the Unitarian churches, so long known as anniversary week, in Boston May 23 to 28. Dominant among the many questions to be considered will be the first great campaign to be conducted by the Unitarians of America for funds. Noted laymen and ministers will present their views as to the best methods of bringing the message of Unitarian Christianity before the people of the world and the financial support necessary to accomplish this purpose.

TOUCH OF WANDERLUST

Thomas Greenhalge, aged 15, stating that his home is at 49 Claire street, this city, is being held by the Winchester police, according to word received at the local police station late yesterday. John Dalton, aged 15, of 204 Fletcher street was with Greenhalge. The communication asked the police that relatives be notified and the father of the Dalton boy said he would go to Winchester and return with the pair.

MOTHER!

"California Syrup of Figs" Child's Best Laxative

Accept "California" Syrup of Figs only—look for the name California on the package, then you are sure your child is having the best and most harmless physic for the little stomach, liver and bowels. Children love its fruity taste. Full directions on each bottle. You must say "California."—Adv.

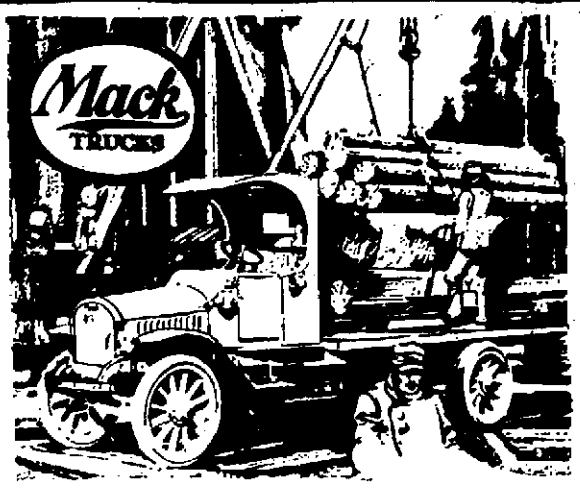

Twenty-four-Hour Days

"For ten months, twelve hours every day, we hauled milk, and the other twelve hours transported poles, during which time the engine was never cold." From one letter of hundreds we should like you to read.

TO the powerful Mack engine is due 80% of the credit for this performance.

The engine is either the strong or the weak link in the efficient economic life of a motor truck.

Mack engineering features combined with 18 basic Mack patents have developed the motor truck the world is talking about.

Capacities 1½ to 7½ tons, tractors to 15 tons
Complete information on request

MACK MOTOR TRUCK CO.

Middlesex Place, Lowell, Mass.

"PERFORMANCE COUNTS"

FIREPROOF STOREHOUSE

Carleton & Hovey Company to Erect New Building in London Street

Carleton & Hovey company, proprietors of Father John's medicine, are to erect a fireproof storehouse on London street, adjacent to the tracks of the Boston & Maine railroad. Steadily increasing business has made this additional storage warehouse necessary. It will be so constructed that additional units can be added from time to time as required.

Plans are being prepared by E. A. Abbott company of Boston, who recently completed the new laboratory for Father John's medicine on Market street.

This property on London street was purchased about three years ago by the Carleton & Hovey company in anticipation of their requirements. It is within a short distance of the New Haven railroad and the Boston & Maine and so situated that even the largest freight cars can be handled conveniently. It is practically on the highway from Lowell to Boston.

The lot comprises an area of nearly two acres and is situated most advantageously for the purpose for which it will be used.

STOLEN CAR DESERTED

A 1920 model, Paige touring car which was stolen from a Malden garage yesterday was found deserted in Courtney's lane, off Lakeview avenue, early this morning by the police. As it was found, the car had not been damaged at all and was driven to the police station to be returned to the Malden garage today. The police have no clues as to the persons who took the car from that place, but it is thought that they had no intentions of using it any more than for the trip to Lowell.

THEY SAY HE'S DEAD HE BELIEVES 'EM

GENEVA.—"They have pretty nearly convinced me I'm dead," mourns Paul Bergot, French soldier here. He was reported killed in action by the French army. One day a gendarme called on him and he signed a paper he later found was his own death certificate. Now he is fighting in court to prove he is alive. "We have his words for it he is dead," says the government.

NAME "BAYER" ON GENUINE ASPIRIN

Get relief without fear as told in "Bayer package"

The "Bayer Cross" is the thumb-print of genuine "Bayer Tablets of Aspirin." It protects you against imitations and positively identifies the genuine Aspirin prescribed by physicians for over eighteen years.

Always buy an unbroken package of "Bayer Tablets of Aspirin" which contains proper directions to safely relieve Colds, Headache, Toothache, Earache, Neuralgia, Lumbago, Rheumatism, Neuritis, Joint Pains, and Pain generally.

Handy tin boxes of twelve tablets cost but a few cents. Druggists also sell larger "Bayer" packages. Aspirin is the trademark of Bayer Manufacture of Monoaceticacidester of Salicylicacid.—Adv.

Announcement

Motor Truck Owners

We have opened the new FIRESTONE TIRE SERVICE STATION and carry a complete line of solid and giant pneumatic tires for immediate application. We have installed a 200-ton press and are prepared to apply tires at your convenience.

FIRESTONE TRUCK TIRES

"FOR EVERY LOAD, ROAD AND CONDITION OF SERVICE"

Call 4356 and We Will Demonstrate Our Service to You Night or Day.

JAMES N. KEEFE

Lowell Distributors Firestone Truck Tires

MIDDLESEX PLACE, LOWELL, MASS. TEL. 4356

CHEVROLET

A Chevrolet One-Ton Worm Drive Truck will enable you to enjoy individual transportation at low cost. The Chevrolet is always ready. The valve-in-head motor secures the utmost power from every gallon of gasoline. The correct distribution of weight insures motor efficiency, driving comfort and tire economy.

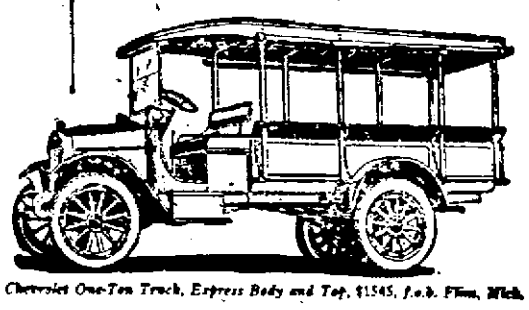

Chevrolet One-Ton Truck, Express Body and Top, $1545, f.o.b. Flint, Mich.

C. A. SENTER AUTO CO.

590-592 MIDDLESEX STREET TEL. 3070

CLARK BROS. Battery Station
18 CHURCH STREET

Witherbee
Storage Batteries
Wico Motorcycle
Batteries

Charging and Repairing of All Makes in BATTERIES

Kelly-Springfield Tires

MORTON MOTOR EQUIPMENT CO.

HIGH AND ANDOVER STREETS. TEL. 3600

THE LOWELL SUN

JOHN H. HARRINGTON, Proprietor

SUN BUILDING, MERRIMACK SQUARE, LOWELL, MASS.

Member of the Associated Press

The Associated Press is exclusively entitled to the use for republication of all news dispatches credited to it or not otherwise credited in this paper and also the local news published herein.

STREET CARS VS. AUTOS

In this proposition to shift certain car tracks and practically the entire transfer centre from Merrimack square to Paige street, there is an important question of priority of right involved.

It is readily seen that the congestion of traffic complained of is due mainly to the vast increase in the number of automobiles that crowd our streets, passing to and fro, sometimes at dangerous rates of speed even in the most crowded business districts.

To relieve this congestion, it is proposed to remove the transfer point for all lines north and south of Merrimack street, to Paige street, the cars passing through that street to John street, back to Central or to Bridge street as the case might be.

It would be a clumsy arrangement that would entail considerable inconvenience on the public and the company, while it would crowd Paige street very much worse than Merrimack square is crowded under present conditions.

Without further discussing the merits or demerits of this plan, may we ask why the electric cars, which were here before the automobiles, should be asked to waive their priority of right and move to locations in a back street, in order to make way for automobile traffic?

The cars are patronized by those who have no automobiles and these people want the cars in Merrimack square and in other parts of the shopping district, rather than in a back street some distance away. Why not regulate the automobile traffic so as to avoid the crowded centers of traffic? Is it not more convenient for the autos to make a slight detour than it is to shift transfer points and relocate tracks?

As between the street railway company and the auto owners, as we have stated, the former have prior rights that should not be overruled.

This priority of right is everywhere respected and maintained. It is upheld in law. Where railroads run through the heart of prosperous cities and objections have been made, the right of priority rendered the railroads secure in their locations.

They were there first and the cities sprang up around them. The solution in many such cases is to build viaducts over the railroads. The same principle is observed and respected in the building of bridges across rivers. The arches must be high enough to allow passage of the fishing craft and schooners which had been plying up and down the river long before there was any talk of building a bridge. In such cases the law of priority is simply maintained.

It is true that even this right must give way to public convenience and necessity, but in the plan proposed for the relief of congestion in and around Merrimack square, the priority of right vested in the railroad company would be overruled without adding to the public convenience, and so far as can be judged, would fail in its purpose and even result in conditions much worse than those which it is intended to remedy.

We respectfully object, therefore, to the plan as unfair to the railroad and to the people who want their cars in the business district, not at a considerable distance therefrom. Furthermore, certain business interests from the northeast corner of Bridge street and Merrimack square to John street, would be damaged because the vast bulk of the street car travel would be diverted from that section of the street. If the public were to be benefited by the change, all these objections would have to be overlooked; but apparently the plan would help nobody except property owners on Paige street.

SLASHING HIGH PRICES

There is every indication that old High Cost of Living is on the eve of a solar plexus blow. Not from greater production nor from the lowering of the price of material and labor, but because demand is falling off.

You can't expect the population to go on forever paying exorbitant prices even for the things they think they need. The extravagance of last year—the willingness to pour out money like water—gave way during the late winter to cautious reflections and counsel, with the result that today there is a pressure here and there on numerous commodities that is pretty sure to be followed by lowering retail prices.

The news dispatches have told of 20 per cent cuts in clothing in New York, Boston, Philadelphia and Chicago.

The New York Journal of Commerce gives a leading article to the depression in the leather trade. Customers are not flocking into retail shoe stores to pay $12 to $20 for a pair of shoes. The retail dealer is scared and holds down his orders to the wholesaler. The wholesaler in turn buys fewer hides and thus leather comes down in price.

Another news dispatch notes discouraging conditions in the cocoa bean market. Cocoa beans are the basis of many candy products. Of course the cause of this particular depression is that people are getting tired of paying $1.50 to $3 a pound for very ordinary candy.

A dry goods market review states that the resistance to high prices of dry goods is now at its strongest. Hence the market is "dull in spots."

Trade news columns tell of the orange market being lower, of the "checking" of dried fruit sales, of provisions "unsettled," of hay and straw being "decidedly lower," of a "lower" cheese market, that zinc "weakens under light demand," that tin "declines," that veals "decline" and so on.

But the lowering of prices is not confined to necessities. There is a growing number of people who are no longer willing to hand over small fortunes for luxuries. The fur market, for example, is utterly demoralized by the apathy of that good old stand-by, General Demand. In the case of some furs the decline has been as high as 50 per cent.

So also with silks. A New York trade paper says that dealers are agreed that broad silks have gone down permanently in price. All silks should go down because, owing to the financial panic in Japan, the big manufacturers there are going to sell their big stocks at a sacrifice.

The handwriting is on the wall. The wise merchant, knowing that the public does not buy on a falling market, will take the tip and follow the example of Wanamaker and others who are selling their stocks now and reaping the harvest with 15 to 20 per cent reduction sales.—N. E. A.

A HEROIC PRIEST

Although now laid away in the grave and duly honored as a heroic priest who stood ever ready to meet the greatest danger in order to succor his soldiers, the name of Rev. John R. DeValles will live in the annals of war among those of the bravest and best who ever laid down their lives in the cause of liberty and humanity.

Chaplain in a regiment distinguished for the valor of its officers and men, much of their inspiration was drawn from the gallant deeds of the noble padre who never knew fear, who thought only of the duty resting upon him to bring to his men all the spiritual and material aid in his power to give. The story of his heroism has been told in burning eloquence and as the shadows were closing upon his earthly career, it was to him a consolation to receive the Congressional Medal of Honor, one of the highest tributes that can be paid to any man by our government. But in all his work, he never thought of earthly honors; he only sought to serve his heavenly Father in bringing to the wounded and dying the consolations of religion.

Chaplain DeValles wore out the energies of his frame by the noblest kind of self-sacrifice and as a result he became a victim of decline that ended his earthly career.

But he was not afraid to die. Inspired by the same spirit and zeal that enabled him to brave the dangers of shot and shell on the battlefield, he feared not death for he sought his reward only beyond the portals of the tomb in that home of eternal bliss, there to hear from the supreme Judge those words: "Well done thou good and faithful servant, enter into the joys of the Lord."

KNOX'S CHANCES

It is being suggested that the republicans assembled in national convention at Chicago may pick Philander C. Knox, of Pennsylvania, as a dark-horse standard bearer.

If that is the kind of candidate the republicans want, he is undoubtedly one of the very best of his kind. He has been a standpatter of the most pronounced type every hour of every day since he became of voting age some 36 years ago. He belongs to most extreme bourbon type of republicanism, that which neither learns nor forgets anything nor cares to.

Of late years Mr. Knox has been numbered among the choice band of republican statesmen who pin their faith in "pussyfoot" methods of party management. He has been one of the powers behind the throne that have helped to shape legislation without much regard to what the people wanted, but with an eye always wide-open for party interests and the things most desired by self-interest seekers that govern the party and are the recipients of the largess that it has sometimes been able to bestow.

IS METHUEN A CITY?

The new city of Methuen is before Attorney General Allen on a petition to test the legality of its charter on petition of certain citizens who cite the law that the change from a town to a city can be made only on petition of a majority of the citizens of the town.

The petitioners claim that the town of Methuen took on the dignity of a city without complying with this little formality although it is admitted that a referendum vote on the question was taken in 1917 at the state election after the town had already begun to function as a city. Apparently if it cannot be shown that the voters of the town went on record in favor of adopting the city form of government before the legislative act authorizing the change was adopted the legal formalities of becoming a city would have to be gone through all over again.

Meanwhile the question to be settled is whether the city of Methuen has come legally by its new form of government.

That was certainly a good joke sprung by the supreme court of the United States in admitting John Taylor Booze to the bar of the highest court in the land. Is this to indicate what the decision will be in reference to the sale of booze? Some may think so but it is useless to attempt to forecast the decision of the court. Two weeks more are likely to bring the final decision.

We hear of many attempts to regulate the price of sugar; but thus far none of them has effected any noticeable reduction. Adults can get along without sugar, but young children must have it and some arrangement should be made to enable all such families to get it when they are able and willing to pay for it.

The sugar shortage would not be felt half so much if it were not multiplied ten fold by hoarding speculators, and price raising profiteers, all doing business without interruption by the officers of the law.

It seems that when the naval inquiry at Washington is ended, Admiral Sims will stand revealed as the chief rival of Baron Munchausen.

Lowell can probably look forward to a season of active business undisturbed by any labor strike or other trouble to interrupt production.

CHARTER GRANTED LOWELL COMPANY

(Special to The Sun)

STATE HOUSE, Boston, May 19.—A charter has been granted by the commissioner of corporation to the Prince-Cotter company of Lowell, which is authorized to deal in gold, silver and jewelry. The capital stock of the company is $40,000, consisting of 400 shares of common stock of the par value of $100 each. All of the stock is now issued, payable with merchandise.

The officers and directors of the company, all of Lowell, are Nora D. Cotter, who subscribes for 199 shares, president; Arthur D. Prince, who subscribes for 199 shares, treasurer and clerk; and Ethel A. Morse, who subscribes for two shares. HOYT.

STRIKE CURTAILS MILK DELIVERIES

NEW YORK, May 19.—Milk deliveries in Manhattan and Long Island City were curtailed today by a strike of 2000 drivers employed by distributing companies. The men left work to protest against the discharge of nine union members by two companies, who it is alleged, were dismissed at the request of walking delegates of the union.

INCREASE IN WAGES

Notice has been posted in the mills of the Abbot Worsted Co. in Graniteville that an increase in wages will go into effect there on May 31.

S VICTOR ARTISTS—STRAND—MAY 21

SEEN AND HEARD

You can't stand up for everyone who is down.

The kaiser's new home is said to be one of the show places in Holland. Such punishment must be hard to bear.

The price of Bermuda onions fell off 50 cents a bushel. The crop is not yet in the hands of the big fellows.

Some Paris women are wearing crow wings on their feet. Perhaps it is an effort to destroy the corn.

Chicago drivers of bakery wagons threaten to loaf if not given more dough.

Note: Hens fed on fermented corn will lay eggs that will hatch cocktails.

John Barleycorn's supporters have a hunch that the supreme court's deliberation over the dry law is in the nature of an inquest.

This frequent reference to the pet monkeys of society women doesn't mean husbands. Their husbands are not petted.

The Little Hen

I had a little hen and she laid me an egg,
And she cackled and she laid me another;
And I said: "Much obliged" to the nice little hen,
And she said: "Don't mention it, brother!"
And I think it's mighty nice of the fine little hen,
And I pray for the hen's health nightly;
And it isn't just because she laid me the egg,
But especially, she did it so politely.
—Henry Edward Warner in Richmond-Times Dispatch.

Apt Comparison

Sober—What's this near-beer that they sell now like?

Souse—Well, it's just like having your girl throw you a kiss. The sentiment is all right, but you don't get any real thrill.—Pitt Panther.

Some One Ought to Die

"Permit me to die at your feet," he cried desperately.

She shivered. "I see no objection to that," she answered. "All that papa said was that you shouldn't hang around here."—Columbia Jester.

Afraid of Muvver

Father had returned from France and was telling a roomful of guests of his experiences and adventures in the war zone. He was eloquent, and effective; all hung upon his words with interest, including little Freddie, his first-born.

"Oh, daddy," said the youngster, "I guess you ain't afraid of anything, excepting muvver."

Scotch Thistle

Did you ever wonder why the thistle was the national emblem of Scotland? Well, long, long, oh, ever so long ago, when the Danes were trying to conquer them, this thorny little flower came valiantly to the rescue of its countrymen. One night the Danes had silently surrounded an encampment of Scots and everything was in preparation for a surprise attack, when one of the Danes stepped on a thistle and cried out in pain. The sound, small though it was, was enough to rouse the Scots, and, rallying their forces, they attacked and defeated the Danes. And from that time the thistle has been the national insignia of Scotland.

Perfectly Proper

He was a strapping six-footer, but confused the office of the doctor with that of the lawyer. Approaching the young lady attendant he said:

"Are you the mandator?"

"Sir," she replied, with scorn, but further rebellion was prevented by the young lady in the law office overhearing the confab and in a very gentle voice, with it a sort of a "Come and see me smile," she said:

"Please step this way."

The doctor's young lady attendant is still wondering.—Cartoons Mag.

Ring the Horn

1—You must drive your automobile at the speed of 5 knots per hour on the city roads and at 12 knots per hour on the country roads.

2.—In narrow place of road corner and bridge speed slowly.

3—When you see the policeman throwing up his hand you must not drive in front of him.

4—When you pass the corner and the bridge ring the horn.

5—When you get ahead of the passenger on foot or the cow or the horse, you must ring the horn.

6—When you meet the cow or the horse speed slowly and take the care to ring the horn and not be afraid of them. Drive slowly when you meet the horse or the cattle, do not make them afraid and carefully make the sound. If they are afraid of the sound you must escape a little while at the side of the road until they pass away.

7—When you drive the motor car do not leave the driver's seat and take care lest unexpected trouble happen.

8—Do not drive the motor car when you get drunk and do not smoke on the driver's seat.

9—When two cars are driving in the same road, if there is another car in front of yours or behind yours you must keep 60 yards away from him. If you go ahead of him, ring horn and pass him.

10—When you cross the railway, wait until the other train and other cars pass through.

11—When anything's the matter with your car you go police station and tell him.

12—When you want to have a driver or exchange another, you must enclosed driver's address, career and age.

13—Special notice. You must never put overload on your automobile. The licensed capacity of your Ford car is 5 passengers—2 in front and 3 in rear of house.—World Outlook.

BOLSHEVIKI STILL CLAIM ODESSA

CONSTANTINOPLE, May 18. (By Associated Press)—Odessa is still claimed by the Russian Bolsheviki, and rumors of its capture by Ukrainian forces have not been supported by subsequent messages.

Capture of Odessa by the Ukrainians was reported on May 4th.

Big Parker Block in Middle Street Has Been Purchased by A. G. Pollard

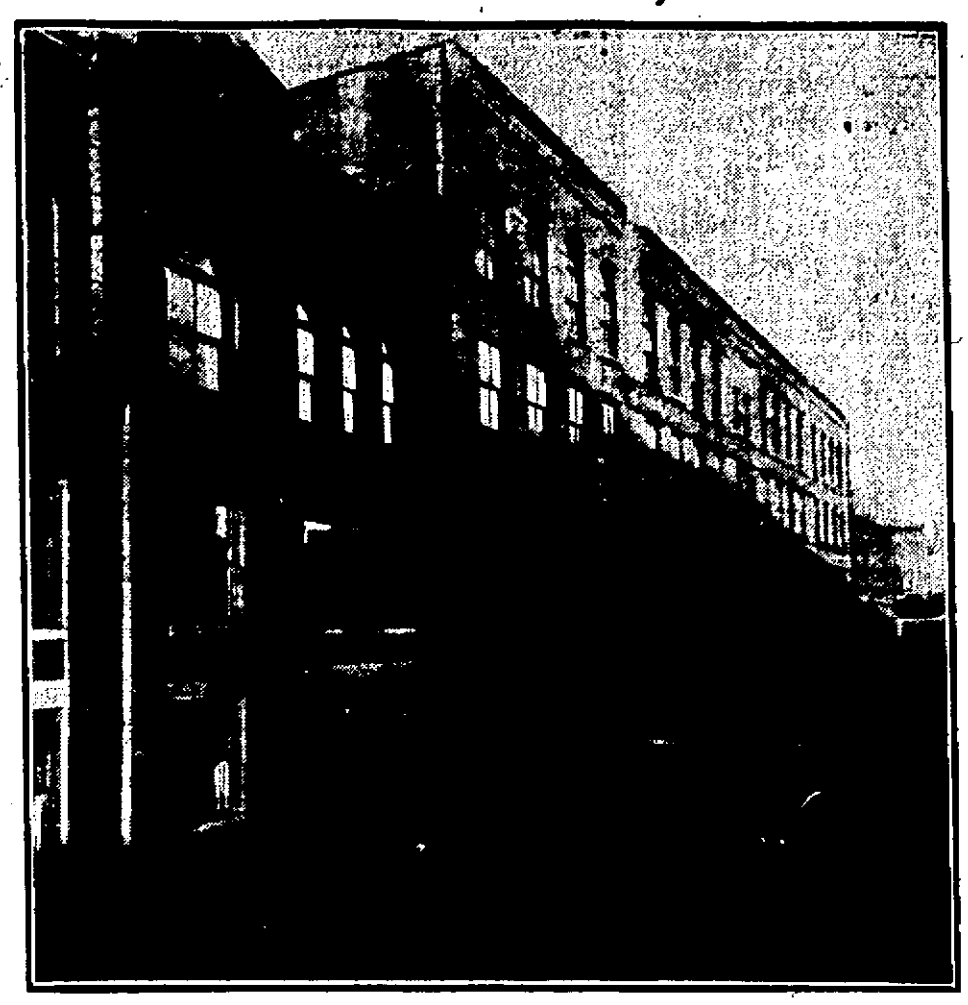

THE PARKER BLOCK

A. G. POLLARD BUYS THE PARKER BLOCK

A. G. Pollard has added the Parker block at 55-70 Middle street to his already extensive holdings of business section property. The purchase was made through the City Institution for Savings.

The block was built 25 years ago by the Parker heirs. It is five stories in height and has a frontage in Middle street of 150 feet. Inasmuch as the property joins the Colonial building to the west, which is owned by Mr. Pollard, it is possible that the Pollard Co. eventually plans to expand its business.

The Parker block at present is occupied by the Courier-Citizen job print works, the Dumas Bindery and other smaller printing concerns.

MAN ABOUT TOWN

The Chamber of Commerce committee on streets and highways is most anxious to see a plan adopted whereby the street department of the city will maintain a repair gang, whose principal and only work will consist of repairing bits of roadway the moment signs of wear and tear appear. It seems a pressing need. It does not look like an economical spending of money to build new roads and streets and summarily forget them until gaping holes demand attention. A street or roadway that is to last and justify the expense of construction should be watched most carefully and all rough places made plain the minute they come to notice. Offhand, we should say there is much that such a repair gang might accomplish. We do not believe it would ever grow weary waiting for jobs and would soon prove its worth as an active part of the street department machinery. People are not throwing away old clothes or shoes, but instead are mending, mending, mending and find that a stitch in time saves dollars. So it seems with streets and they are expensive propositions to build today.

The men who take off their hats in elevators because of the presence of ladies are not showing politeness, but rather strange ignorance of the fact that the exercise of politeness does not require men in such cases to do anything that might injure their health. An elevator is a public conveyance not a drawing room. It would be just as reasonable to take off your hat in the presence of women in a street car or when you enter a public store in which women are attending to their own business all around you.

"A local man called on the mayor this forenoon in regard to a municipal matter but stated that he would observe his 70th birthday with an exhibition 100-yard dash on the common. He promises to smash all records. The mayor suggested that the event be held at 12.30, so that people in the mills might enjoy it during their noon hour." Now, don't jump at conclusions that happened in Lawrence. It might suggest a method, however, whereby some of our old citizens might celebrate their advance in years. We all know that there are some athletes among them.

Disguised as two laborers, two federal inspectors blew into town last week and remained in this city a few days, but it was not long before their identity was disclosed. The men visited about every former liquor shop in the city in an endeavor to secure evidence against the proprietors, and it is said that in some instances they succeeded in their mission.

Mayor Thompson spoke the truth when at yesterday's meeting of the city council he said that this seems to be the year when every conceivable project having to do with municipal improvement seems to be coming to a climax. In the first place, residents of the vicinity of Locke street, near the South common, told the council a few months ago that steps would have to be taken this year to eliminate the dangerous corner of Locke and Gorham streets. Then Pawtucketville people asked for improvement over in their domain because they wished to erect a monument to their world war heroes. Residents of Aiken and Hall streets had already asked that the dangerous corner at the intersection of those streets be eliminated. Next came Middlesex street citizens asking that Washington park be taken over as a playground, a large number of people are looking forward to the completion of the First street oval and there has already been filed with the park board a petition asking that the old Lakeview avenue ball grounds be seized.

Every city has at all times a greater or less number of strangers within its gates and it is often a problem for them to find something of interest to occupy their leisure time. To such can be commended the Community Service clubhouse on Dutton street. It is a model institution of its kind, and it is a pity there are not more such places. Here the man from out-of-town with few friends to call upon for diversion, who has grown tired of movie shows and other forms of theatrical entertainment, who is looking for human companionship and just plain, solid, everyday good cheer and comfort finds just what he is looking for. He can drop in for a few minutes or an hour, and if he wants someone to talk to he is likely to come in contact with someone in the same position as himself. If he wishes to smoke his pipe or cigaret in a comfortable corner in solitude he can do this. Or he can read his newspaper or magazine undisturbed. There are other places where the stranger is welcomed, but few of them have such an air of homelikeness and freedom from convention and restraint as the Community Service clubhouse. Incidentally one can purchase a luncheon there at a price that puts a real dent in the armor of the high cost of living.

ASQUITH WOULD MODIFY TERMS

LONDON, May 19.—Former Premier Asquith, speaking at a meeting held to advocate a revision of the peace treaties, said that the only practical remedy "for the tragic state of things all over Europe" was in a modification of the terms of the treaties, universal disarmament and effective operation of the authority and powers of the League of Nations.

President Wilson laughed at a circus parade the other day. Perhaps there was a dark horse in the procession.

HIGH GRADE
Fresh Flowers
DAILY AT
Collins, the Florist
17 Gorham St. Tel. 379

STAMPED
Bed Spreads
Madeira Yarns
ALICE H. SMITH
Art Needlework
53 Central St. Stamping

Straw Hats

Talbot's will win every time on a straw vote. Ask any young man where he bought his new Straw and he will direct you to Talbot's. See our window display and you will be convinced.

SENNITS
$2, $2.50, $3, $4

PANAMAS
$5.00, $6.00, $10.00

Talbot Clothing Co.

Money Cheerfully Refunded — THE HAT STORE — Central Cor. Warren St. Since 1889

PAYNE SUCCEEDS HINES

President Names Secretary of the Interior as Director of R. R. Administration

WASHINGTON, May 19.—President Wilson yesterday appointed John Barton Payne, secretary of the interior, as director general of the railroad administration to succeed Walker D. Hines, whose resignation became effective May 15.

Secretary Payne's appointment was made by means of a proclamation stating that the president, by virtue of the powers vested in him under the transportation act and the unrepealed provisions of the federal control act, transferred to Secretary Payne the duties of director general of the railroad administration.

Mr. Hines will sail for Europe early next month, having been selected by President Wilson as arbitrator of questions of navigation on central European rivers. The selection was made by the president at the request of the allied governments.

The president's selection of Secretary Payne follows the precedent he established in appointing a cabinet member to the office of director general when he named William G. McAdoo the first head of the railroad administration.

Secretary Payne's duties will consist mainly of liquidation of claims against the government which remain unsettled since the termination of federal control. The new director general was formerly general counsel for the railroad administration, from which post he went to the shipping board as chairman.

Cut This Out—It Is Worth Money

Cut out this slip, enclose with 5c and mail it to Foley & Co., 2835 Sheffield Ave., Chicago, Ill., writing your name and address clearly. You will receive in return a trial package containing Foley's Honey and Tar, for coughs, colds and croup; Foley Kidney Pills for pain in sides and back; rheumatism, backache, kidney and bladder ailments; and Foley Cathartic Tablets, a wholesome and thoroughly cleansing cathartic, for constipation, biliousness, headache, and sluggish bowels. Burkinshaw Drug Co., 418 Middlesex St.; Moody's Drug Store, 301 Central St. —Adv.

Macartney's

WILL BE

Closed All Day

THURSDAY

?

Why?

See Thursday's Papers

The Greatest Announcement for Many a Moon

Trunks, Bags Leather Goods

SEE OUR LINE AND PRICES

Sarre Bros.

520 MERRIMACK STREET

UPROAR IN HOUSE

Congressman Declared Confederates Were Traitors

WASHINGTON, May 19.—A reiterated statement by Representative Madden, republican, Illinois, in the house yesterday that the confederates of Civil war days were traitors evoked a storm of protest from southern members.

Representative Stedman, democrat, North Carolina, a confederate veteran, had told the house that Mr. Madden's similar remark last week would be disapproved by a majority of the people of the country. Madden replied that he had no apology to make. The confederates were traitors, because they attempted to destroy the Union, Mr. Madden said, and asked, "Does any one deny it?"

There was an uproar from the democrats, several southern members shouting "Yes!" and others "You're a liar!"

Representative Romjue, democrat, Missouri, arose from his seat starting toward Madden, as did Representative Johnson, democrat, Mississippi, but both stopped short. Madden turned toward the democratic side and said:

"They were traitors. You say no, and I say yes. They did try to destroy the Union."

The turmoil subsided finally, but previously Mr. Stedman drew cheers from the democrats when he said that no one questioned the bravery or integrity of Robert E. Lee, and that Mr. Madden was "alone in a wilderness of his own creation."

Exhausted at sixteen regains strength with RED PILLS for Pale and Weak Women.

MISS EMMA MESSIER

I am sixteen years of age, and last year I was excessively weak, owing to the fact that I was forced to start working at a very early age, with the result that I soon became exhausted. My mother, who had great confidence in the efficacy of RED PILLS, persuaded me to take them during the period of one year. Today, thanks to the good results obtained from their regular use, I am feeling much stronger and have more ambition to attend to my daily duties. We always have a few boxes of RED PILLS on hand at my home, and I am only too happy to say that in my opinion RED PILLS are an excellent tonic for weak and suffering young girls.

MISS EMMA MESSIER,
59 Clifton St.,
North Side, N.Y.

RED PILLS are for women only.

They are always sold in boxes of fifty pills, 50 cents box, 6 boxes for $2.50. See that the name of the "Franco American Chemical Company Limited" is on every box. 26

CUNARD ANCHOR ANCHOR-DONALDSON

New York to Liverpool
*K. A. VICTORIA....May 29, July 3
VESTRIS .....June 10
*Calls at Queenstown.

New York to Cherbourg, Southampton
MAURETANIA .....July 3
IMPERATOR, June 19, July 17, Aug. 14
AQUITANIA.....July 31, Aug. 28

New York to Plymouth, Cherbourg, London
CARONIA .....June 26, July 31

New York to Plymouth, Cherbourg and Southampton
ROYAL GEORGE...June 23, July 28

New York, Londonderry and Glasgow
COLUMBIA, May 22, July 3, July 31, Aug. 28

FOREIGN DRAFTS MONEY ORDERS
By Letter or Cable
England, Ireland, Scotland, Italy, France, Portugal, Holland, Belgium, Greece.

Cunard Steamship Co., Ltd.
126 State St., Boston, 4, or Local Agents.

STREET REPAIR WORK

Mayor and Commissioner Agree Systematized Plan Would Be Practical

Both Mayor Perry D. Thompson and Commissioner Dennis A. Murphy agreed yesterday afternoon that a plan for systematized street repair work would be most practicable and economical, provided that the necessary money was made available for its maintenance.

The idea was advanced in suggestion form by Charles L. Marren, a member of the special chamber of commerce committee on streets and highway at a meeting of that committee in the chamber rooms at 4.30 p. m. Present at the meeting besides the mayor and commissioner were City Engineer Stephen Kearney, Superintendent of Police Redmond Welch, Frank W. Cheney, Fred W. Horne, Geo. H. Dana, W. N. Goodell, George Bowers, Thomas Lees, manager of the Bay State division, Mr. Marren and Secretary Wells.

Other matters of street interest were discussed and when the question of traffic regulation on Sundays and holidays was broached by President Goodell, Supt. Welch said that he would bring officers in from suburban routes and place them at traffic posts in Merrimack square, Merrimack and Central streets and at Towers corner during the summer months. Inasmuch as the present traffic squad is allowed one day off in every seven, which is Sunday, a substitute squad will be necessary on Sundays.

Chairman Bowers opened the meeting by bringing up the question of bridge repairs. He said the Central street bridge was nearing the end of its life and should be attended to immediately. The mayor said that it was the opinion of two or more engineers that the bridge in question would go for another year without becoming a menace. Mr. Bowers took exception to this and asked Commissioner Murphy if he would consent to have a bridge expert make an examination of the bridge. The latter replied he would be very glad to.

Mayor Thompson said the budget could not be supplemented now without effecting the tax rate.

"Couldn't you get hold of the necessary money somewhere?" he was asked.

"We always can get a little more money," the mayor replied. "We can spend all you want us to, but you are the men who will be called upon to pay the bills. Every chief executive guards the tax rate as much as possible. It is only natural that he should and I do not want to see it hit a sky high figure any more than do you."

Manager Lees said that the street railway company has served notice on the city that the local division will not operate its cars across the Lawrence street bridge after July 1 unless the bridge is substantially repaired or replaced. The company's engineers have pronounced it unsafe, he said.

Mr. Marren outlined the tentative plan for systematized repair gangs by saying that although the committee did not have a definite idea to present, it was felt that the need for repair is so great in the city that serious thought should be given the proposition. He felt further that sections of the city should be blocked out and repair gangs assigned to particular districts, with material stored in a convenient place, so that all the repairs in that section could be done in quick time.

Commissioner Murphy said that a tremendous amount of repair work was done last year of which the general public has only slight knowledge. "I asked for money in my estimates this year," he continued, "which would have allowed me to appoint two district foremen in charge of just such quick repair gangs, but I did not receive enough money to do this and carry along the regular work at the same time.

"The one big trouble," added the commissioner, "is a legacy of poorly constructed roads and streets, difficult to repair and with such faulty foundations that an entirely new road is the only solution in many instances." He also asserted that the city should maintain and operate its own asphalt plant. He estimated such a plant would cost in the neighborhood of $16,000. He said that Thorndike street was scheduled for paving this year and that work on Church street would be begun within a few days. Repair work in Broadway also would be attended to without delay.

"We have had but little good working weather this season so far," said the commissioner, "and at the present time we are being held up because of an inability to get material. I have been unable to get any oil, but have just learned that one car for dust-laying purposes has been released and will arrive here within a day or two."

It is better to adopt the English custom and say that Debs will stand for the presidency. He won't run.

CORNHILL BLUE PRINT PAPER

Medium thick, 42-inch wide, in rolls, 50 yards.
$4.75

Free City Delivery

C. B. COBURN CO.
63 Market Street.

PREDICTS SHORTAGE OF FUEL IN N. E. THIS FALL

BOSTON, May 19.—David A. Ellis, a director of the Boston chamber of commerce and chairman of its special committee on the fuel situation, told members of the chamber assembled yesterday at the annual meeting in the chamber library that New England will be confronted next fall and winter with the most critical fuel condition within memory.

Mr. Ellis, who was chairman of the Boston coal committee during the war, stated that the coal shortage would be due in great measure to the fact that European buyers are offering almost any price for American coal at tidewater points. If domestic users wish to obtain fuel, therefore, they must match the prices offered by the European purchasers.

This situation will mean a tremendous hardship for New England, Mr. Ellis said, because this section normally receives about half its coal supply by ocean shipment. Unless the president places an embargo upon coal exports the only apparent relief for New England, he said, will be through rail shipments from the mines. The shortage of rail equipment, however, must be taken into consideration.

He declared that large users of coal, rather than wait for ocean shipments in the fall, should put their orders in immediately for summer delivery by rail.

Mr. Ellis suggested that large users of fuel should pool their orders.

BILL—VOTE TO

BOSTON, May 19.—Gov. Coolidge's veto of the "2.75 per cent beer" bill was overwhelmingly sustained by the state senate yesterday afternoon. On the question of passing the measure, "notwithstanding the veto of his excellency," 14 voted in favor and 22 against. The roll-call:

Yes—Butler, Cooke, Curran, Donovan, Foley, Griswold, Hallivell, Martin, McIntosh, McLane, Nason, Nelson, Walsh and Winchester—14.

No—Allen, Bliss, Chamberlain, Churchill, Curtin, Dahlberg, Emery, Finkel, Gibbs, Hardy of Huntington, Hardy of Fitchburg, Knox, Loring, Moulton, Pearson, Prescott, Putnam, Quinn, Reed, Tarbell, Wells, Weston—22.

Paired—Cassassa yes, Carrick no.

In the debate Senator Walsh of Boston said he resented the implication in the governor's veto message that in reporting the measure the legal affairs committee was attempting to "deceive" the public. That committee, said Senator Walsh, knew the passage of the bill would not result in the sale of light beverages now, but thought some legislation would be wise in case some change might take place in the federal standard regulating the alcoholic content of certain beverages. He charged that the governor had "unwittingly falsified" in describing the position of the legislature.

Senator Wells of Boston said he intended to sustain the veto, although his committee had reported the bill. He felt, however, that the governor's insinuation that the committee had attempted to "deceive" the public was "unwarranted and unjustified." The bill had been reported, he continued, to safeguard the people from the sale of hard liquor in the case the Volstead act should be declared unconstitutional.

Senator Hardy of Huntington said the passage of the legislation was "inopportune," in view of the fact that the supreme court is at present considering the constitutionality of federal legislation.

Women of All Ages and Times

Ask your mother, aunt, grandmother, they will tell you of folks they have known who were cured of the many distressing, painful diseases which occur in most women's lives, by taking Dr. Pierce's Favorite Prescription, which is sold by druggists, in both fluid and tablet form. What women say:

Mrs. Hattie Zopfi, 315 E. Clinton St., Elmira, N. Y., says: "When I was a young girl I became all run-down, weak and nervous and suffered from functional disturbances. I took Dr. Pierce's Favorite Prescription and it restored my health, and at times since then when I have become run-down or my nerves became bad I have always found it very beneficial as a tonic and nerve-builder."

Mrs. John Miller, 18 Beech St., Buffalo, N. Y., says: "I found Dr. Pierce's Favorite Prescription to be a most wonderful medicine for women. Motherhood had completely broken down my health. I suffered from backache and pain in my side, was nervous, could not eat or sleep and was in a miserable condition when I began taking the 'Favorite Prescription' and it was very quick in relieving me. I regained my weight and felt like a new woman."

Mrs. Arthur B. Thompson, 325 William St., Corning, N. Y., says: "I have taken Dr. Pierce's Favorite Prescription and was entirely satisfied with the results. When I came to middle life I had a nervous break-down, in addition to this I suffered with backaches and, in fact, I ached all over. I took about two bottles of the 'Prescription' and it built up my nervous system and helped me in every way."

Exclusive Agents for MUNSING WEAR Union Suits for Men

No Gapping, no binding—100% Right at the Crotch
World Famous for Fit, Durability and Washability

Munsing Union Suits fit—like an easy conscience.

They'll outwash, outwear, outlast expectations.

Our Munsing form fitting, woven garments are made in all styles men wish for—and in proportions to fit men well of all builds.

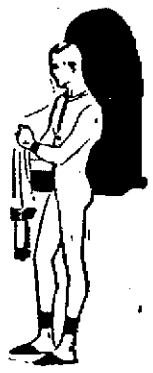

Men's Athletic Munsing Suits are made in form fitting, knitted fabrics and loose fitting woven garments, accurately sized and carefully finished.

Men's Knitted Munsing Union Suits, $2.25 to $8.00
Men's Athletic Munsing Suits, woven fabrics ..... $1.15 to $4.00
Boys' Munsing Suits ... $1.00 to $2.50

PUTNAM & SON CO.

166 CENTRAL STREET

Marquis Okuma

SCORES UNITED STATES

Okuma Says Senators Endanger Future Peace by "Outrageous Behavior"

N.E.A. Staff Special

HONOLULU, May 18—"You're another" is Japan's answer to certain American charge that the Flowery Kingdom is the "Prussia of the East."

At least that's the retort of Marquis Okuma, former premier of Japan, who is quoted in an illuminating article on American and Japanese relations by the "Jitsugyo" here with accusing the United States of "trying to dictate to the world."

"Judging from the attitude of the United States," says the "Sage of Waseda," "we fear America will invite calamities of a more serious nature than those which Germany provoked."

The Marquis styled the attacks made by United States senators upon his country, following the peace conference, "outrageous behavior," and counters with the accusation that America has shown aggressiveness in the taking of Texas from Mexico and the Philippines and other islands from Spain that give her no license to charge imperialistic ambition against his land.

Wants Peace

The ex-premier says that a speedy end may come to recriminations between the two nations and that through a "real understanding of the mission of each other" the possibility of future conflict shall be removed forever.

Says he:

"The whole world arrayed itself against Germany that tried to rule the world with iron and blood. Japan, for the sake of humanity and justice, stood by the allies and wrested Tsingtao from the Germans. She sent her warships to the Mediterranean and to the South Pacific Ocean and Hawaiian waters tho protect the allies from the Hun menace. She protected the merchant ships of her allies and sent her sons to the Siberian front to fight the Germans and Austrians.

"The United States, on the other hand, observed neutrality in the beginning and devoted herself to trade expansion. Only when her trading ships were sunk by ruthless German U-boats did she finally stand up.

"Feeling Changed"

"The United States and Japan made common cause against a common foe. The Ishii-Lansing Agreement was concluded with the object of guaranteeing peace in China and on the Pacific, with Japanese warships protecting America's island territory. The friendship of the two countries was probably at its zenith.

"But as Germany fell on her knees, the American feeling toward the Japanese suddenly changed. At the peace table in Paris, America and China stood together to slander Japan. With the exception of a few, the American papers and magazines vigorously attacked Japan, the yellow journals particularly hurling unbearable insinuations.

"Not only the press but responsible statesmen in the secred halls of the senate chamber boldly denounced Japan. They called Japan an aggressive nation, a warlike nation, the Germany of the Orient and an oppressor. They even went so far as to call Japan a robber who ought to be punished by force of arms. Their outrageous behavior was that of statesmen who knew no international courtesy. Never in the history of the world have I seen an instance where senators of a country denounced a foreign country more vehemently than did the senators of the United States in their speeches against Japan.

Japanese Rights

"As a result of her participation in the world war, German rights in the east ought to fall into the hands of Japan. The Sino-Japanese treaty and the peace conference recognize Japan's right to acquire German rights in Tsingtao. The world recognizes the decision as regards this.

"Japan has announced many a time that she would restore to China the former German possessions in Kiochau and that this restoration will be only a matter of time. But to return Tsingtao to China just on account of threats from the United States would be humiliating to Japan, who can and will solve voluntarily the question without any outside interference.

"There is no good reason why the United States should be the only country suspicious of Japan."

To Heal a Cough take Hayes' HEALING HONEY, 35c. per bottle.

BOYS IN THE OTHER CAR — BY GROVES

WISDOM FROM SISTER MARY'S KITCHEN

In the kitchen of her own home Sister Mary cooks daily for a family of four adults. She brought to her kitchen an understanding of the chemistry of cooking, gained from study of domestic science in a state university. Consequently the advice she offers is a happy combination of theory and practice. Every recipe she gives is her own, first tried out and served at her family table.

(Copyright, 1920, N.E.A.)

When getting a meal it's easy to pick things up as you go along if you get in the habit.

A kitchen can get into an awful state of confusion with no place to put anything unless system is used. As soon as a certain dish has served its purpose, it should be washed and put away. And there is time to do it for, until it comes to "taking up," there's no special rush.

For instance, after mixing a salad. When the salad is arranged on plates why not wash the bowl and put it away? The dressing will not have had time to stick and it will wash twice as easily as after it has stood an hour. There will be less to wash after dinner and less in the way while serving.

Menus for Tomorrow

Breakfast — Halves of grapefruit, fried hominy with maple syrup, coffee.

Luncheon — Veal oysters, health bread, marmalade, tea.

Dinner—Cream of asparagus soup, meat pie, French fried potatoes, spinach salad, meringue pudding with almond custard, plain cup cakes, coffee.

My Own Recipes

A nice way to mold a cereal for frying is to pour it into well buttered or oiled baking powder cans. While baking powder cans have a sharp edge and care must be used in washing them, they are better than coffee cans, for coffee cans have a little roll edge that prevents turning the molded cereal out to slice.

VEAL OYSTERS

Lean veal cut in pieces the size of an oyster.
1 egg.
1 tablespoon water.
Cracker or dried bread crumbs.
Salt and pepper.

Cook veal in boiling water to cover till tender. Season with salt and pepper. Dip in crumbs, egg (slightly beaten with water) and crumbs. Fry in hot fat. Deep fat or a frying pan may be used.

MERINGUE PUDDING WITH ALMOND CUSTARD

3 eggs (whites).
¾ cup powdered sugar.
2 tablespoons lemon juice.

Beat whites of eggs till stiff and dry. Beat in sugar slowly. Add lemon juice drop by drop. Put in mold with hole in the center, set in a pan of hot water and bake in a moderate oven for 20 minutes. Turn onto a dish and fill center with boiled custard and chopped blanched almonds.

CASTORIA
For Infants and Children
In Use For Over 30 Years
Always bears the Signature of Chas. H. Fletcher

WE MAKE A SPECIALTY OF
United States Liberty and Victory Bonds
We keep a supply of these securities on hand for immediate delivery

Nothing is safer, and, in the case of persons with incomes subject to heavy surtax, nothing is more attractive considering safety and yield, than the tax exempt issues.

Persons, however, having moderate sums for investment, and who are not subject to any considerable surtax, can afford to buy other safe securities yielding a better income than United States Governments.

United States Bonds, at present market prices, yield the investor from 4% to 6.70%

Other safe securities yield from 5½% to 7¾% and in some cases, even more.

We are prepared to advise both classes of investors and to explain where their advantage lies in making their investments

Kidder, Peabody & Co.
115 Devonshire Street BOSTON 7
17 Wall Street NEW YORK

Horlick
Originated
Malted Milk
in 1883
The name, "Malted Milk," devised by Horlick, has been appropriated by others.
Only by the Original Horlick process, which imitators do not reproduce, can the full food values and flavor of Malted Milk be obtained.
The medical profession everywhere has endorsed the Original product for over a third of a century. Avoid imitations.

The Attractive Garage

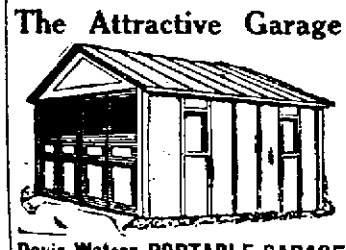

Davis-Watson PORTABLE GARAGE
Adds to its surroundings. Built in units. Substantial, compact, roomy. Booklet on request.
Telephone Nashua 823-W
Davis-Watson Mfg. Co. Nashua, N. H.

RARE BIRDS

"I Recommend to All Who Wish to Reduce"
Says Arbolone Tablets "is the Best Remedy I Ever Came Across."
Tells Reason for Successful Obesity Treatment to Thousands.

One of the biggest advertising experts in New York City stated in a letter that his wife had greatly reduced her weight and improved her health, and if it were not for fear of undesirable notoriety she would gladly tell the whole world about its great blessings. For Tablets Arbolone has proved itself a real blessing to thousands of suffering fat people. L. M. Hansen, 1917 Master St., Philadelphia, Pa., writes:

"I have taken 3 pkgs. of Arbolone Tablets, which have reduced me 20 pounds, and it is the best remedy I ever came across. I recommend to all who wish to reduce, etc."

Arbolone Tablets is the only treatment that stops the craving for young fools, overcomes perverted appetite, eliminates fatty elements and discharges fat from body safely, surely and reasonably prompt. One or two packages will convince anyone that Arbolone is a real reducer. Sold by thirty thousand druggists in sealed tubes with full directions.

DOINGS OF THE DUFFS — Tom's Friend Stuck Around to See the Farewell — BY ALLMAN

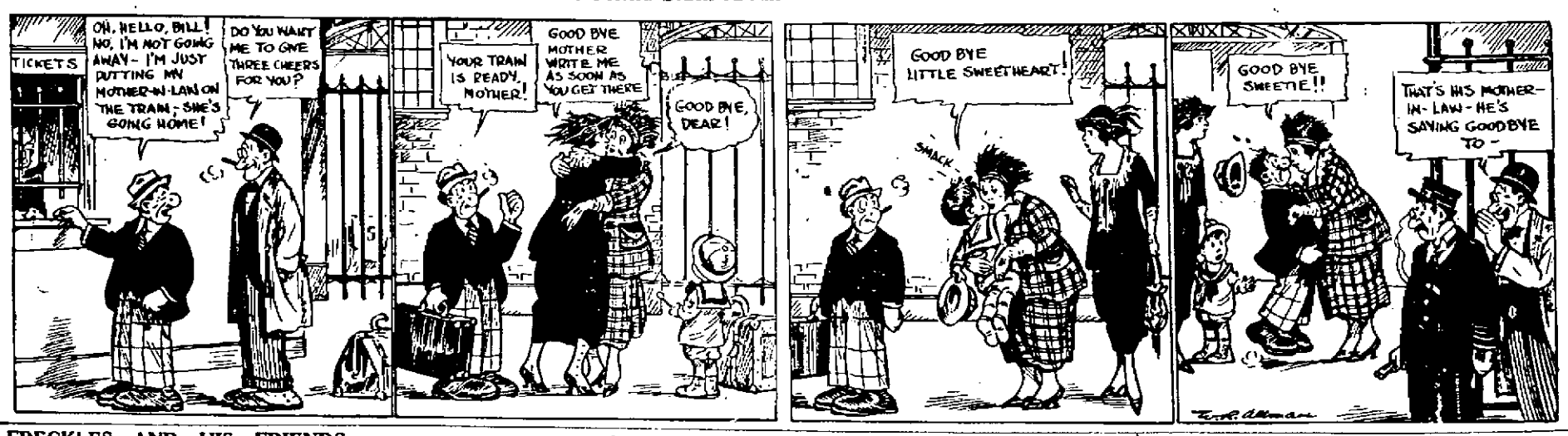

FRECKLES AND HIS FRIENDS — It Looked That Way to Tag, at Least! — BY BLOSSER

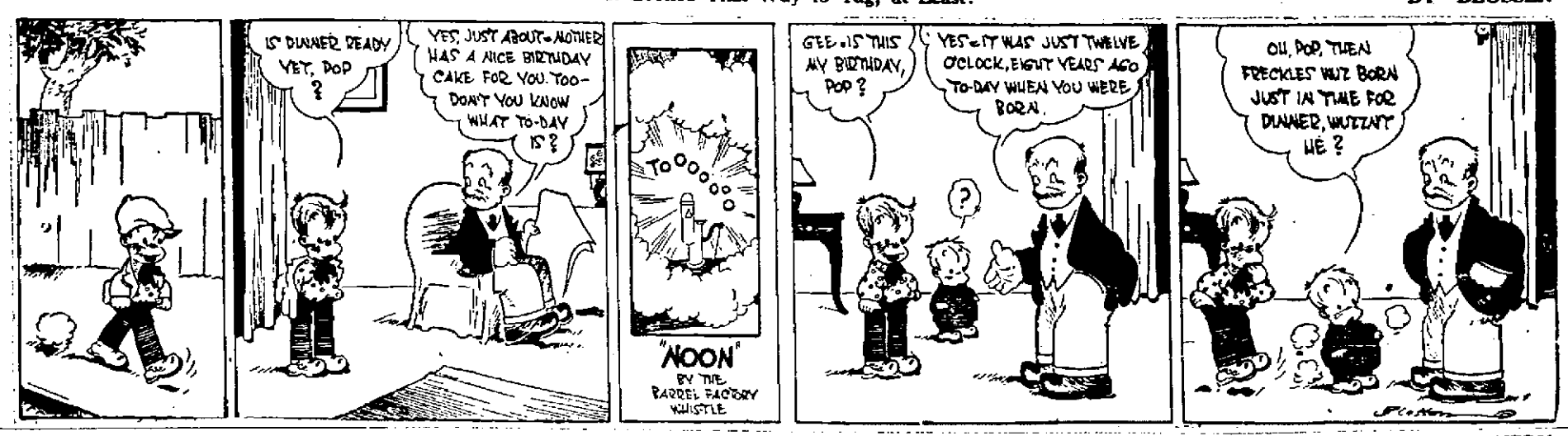

OTTO AUTO — This Bird Could Sell an Electric Fan to an Esquimo — BY AHERN

Sporting News and Newsy Sports

AMERICAN LEAGUE STANDING

	Won	Lost	P.C.
Cleveland	17	8	68.0
Boston	15	9	62.5
Chicago	13	10	56.5
New York	13	12	52.0
Washington	13	13	50.0
St. Louis	12	13	48.0
Philadelphia	8	15	34.8
Detroit	7	18	28.0

YESTERDAY'S RESULTS

Chicago 4, Boston 3.
New York 11, Cleveland 0.
Detroit 8, Philadelphia 2.
Washington 17, St. Louis 8

GAMES TOMORROW

Chicago at Washington.
St. Louis at New York.
Detroit at Boston.
Cleveland at Philadelphia.

NATIONAL LEAGUE STANDING

	Won	Lost	P.C.
Cincinnati	16	10	61.5
Brooklyn	12	9	57.2
Pittsburgh	13	10	56.5
Chicago	14	13	51.9
Boston	10	10	50.0
Philadelphia	11	14	44.0
New York	9	13	40.9
St. Louis	5	15	37.5

YESTERDAY'S RESULTS

Pittsburgh 7, Boston 2.
Brooklyn-Cincinnati—Rain.
New York 8, Chicago 6 (12 innings).
Philadelphia 1, St. Louis 0.

GAMES TOMORROW

Boston at Pittsburgh.
New York at Chicago.
Philadelphia at St. Louis.
Brooklyn at Cincinnati.

BROOKS BROTHERS TO APPEAR ON SAME CARD

Joe Gardner Brooks, of this city, has a great opportunity to get into the fistic limelight at the Crescent A.A. tomorrow night when he meets Young Montreal of Providence in the feature number of 12 rounds.

Montreal is now looked upon as one of the leading bantamweights in the game, his recent victory over Jack Sharkey, conqueror of Jimmy Wilde, bringing him into prominence throughout the country. He was always regarded as a good battler, but the impressive manner in which he humbled Sharkey brought him recognition and fine offers from many places. Hence if Brooks should win or even draw with Montreal tomorrow night he, too, is bound to go up the ladder.

Brooks has been training at Diamond Hill, R. I., under the careful and capable direction of Joe Thomas, Billy Gardner and several other prominent ring generals. Word from the training camp says Brooks is in great condition and boxing as never before. When in the ring a few years ago Brooks was called a "pocket edition" of his famous uncle, Jimmy Gardner, and those who have witnessed him in training say he works his left jab and dances around with the accuracy and rapidity of Uncle Jim.

George Brooks, brother of Joe, who has adopted the fighting name of "Young George Gardner," will meet Jack O'Brien of Lawrence, formerly of Milwaukee in the semi-final tomorrow night. Jimmy Crilley and Young Keichell, both of Lawrence will meet in one preliminary and Young Steve of the north end of Lawrence and Young Leonard of the south end of "the city of brotherly love" will appear in the other six rounder.

Jeff Clark of Lowell is looking for bouts with boys of 105 pounds. Address replies through this paper or see Manager Brennan on the North common any evening.

MONTREAL WINS

Wilde Sees Providence Boy Beat Eber

TORONTO, Ont., May 19.—Young Montreal of Providence easily outpointed Bobby (Bad News) Eber of Hamilton in their 10-round bout here Monday night. Montreal had all the best of the fight throughout.

Eber failed to open up at any stage and played a defensive game throughout, leaving all the leading to Montreal. The latter forced the issue to all stages and made himself a strong favorite with the crowd by his sportsmanlike actions in the ring. The decision was loudly cheered.

The decision marks Eber's first defeat in a local ring. Witnesses of the fight were the champion, Jimmy Wilde and the Falcon Hockey club of Winnipeg, world's champions, who are in the city on their way west after their trip to Antwerp, where they won the Olympic meet.

O'DOWD OUTPOINTS JACK BRITTON

CANTON, O., May 19.—Mike O'Dowd, former middleweight champion, won the newspaper decision over Jack Britton, welterweight champion in a 12-round boxing contest here Monday night. O'Dowd was the aggressor throughout, Britton contenting himself with remaining on the defensive.

O'Dowd's weight was announced at 158 and Britton's 146.

FRANKIE WALSH BEATS WRIGHT

Frankie Walsh, of Lowell, won the decision over the veteran Kid Wright of Holyoke in a fast eight round bout at Taunton last night. Walsh had the advantage all the way, and scored three knock downs during the bout.

Walsh is going along at a fast clip and has signed up for three bouts next week. He will appear at Natick on May 27, at Marlboro May 29 and Framing, May 31.

AMATEUR BASEBALL

The Young Franklin A.C. will play the E. & M. Juniors on the North common on Saturday at 2 p. m. A return game will be played on the South common on May 29.

The Regals will play the Lyon Juniors at Shedd park on Sunday, May 23.

The West End Juniors defeated the Marion Juniors, 17 to 9. The winners would like to hook up with the Braves. Answer through this paper.

The Willie Street Stars would like to hear from a flock of 14 or 15-year-old teams. Answer through this paper.

The Rovers of North Billerica defeated the Wizards of Manchester, N. H., last Saturday, 3 to 1. The Rovers will play any 16 or 17-year-old team in the state. For games write to William Mullin, No. Billerica.

The General Fireproofing company team of West Newton would like to hear from any fast semi-pro team in Lowell. Address R. Ginger, General Fireproofing company, West Newton, Mass.

TO COACH CUBAN CLUB

BOSTON, May 19.—Jack Manning, assistant crew coach at Harvard university, has been appointed rowing coach of the Cuban Athletic club at Havana, it was announced today. He has been granted leave of absence from Harvard and plans to leave for Havana on June 1.

BOWLING
TODAY—EVERY DAY
Handicap Tournament
CRESCENT ALLEYS

Crescent A. A.
YOUNG MONTREAL VS. GARDNER BROOKS
Three Other Bouts
THURSDAY NIGHT
CRESCENT RINK

TO AGAIN ATTEMPT TO SWIM ENGLISH CHANNEL

BOSTON, May 19.—With the submarine menace removed from the English channel, attempts to swim it are to be revived. Henry F. Sullivan of Lowell, who has made several notable long distance swims, today applied for passports and announced his intention of again attempting the channel crossing this summer. In 1913, he failed by two miles. Sullivan and his trainer, John J. Coulon, plan to sail for England on the Mauretania July 3.

It is no child's play for any swimmer to try and swim the English channel, but if the Lowell man's record in the two Nantasket-Provincetown swims, where he won decisions over Sam Richards and Charlie Toth and established a record of remaining over 20 hours in the water, is any criterion, then there is no swimmer in America more capable of accomplishing the feat than the Lowell man.

MAN O' WAR WINS HISTORIC RACE

BALTIMORE, Md., May 19.—In the presence of a crowd estimated at close to 30,000 persons, Samuel D. Biddle's prize three-year-old Man o' War won the Preakness, Pimlico's historic race, yesterday afternoon. He led from the barrier and won by several lengths. Harry Payne Whitney's Upset was second and his Woldair third. Commander J. K. L. Ross' King Thrush was fourth. The time for the mile and a furlong was 1.51 3-5. The race was worth $23,000 to the winner, who also took the Woodlawn challenge cup, a notable trophy.

NEW LEADERS IN BOWLING TOURNEY

Hayden, Whitelock and Finnegan by setting up a mark of 1029, displaced Quinn, Gendron and McDermott for top place in the three men competition in the big bowling tournament at the Crescent alleys.

The new mark now stands as the highest figure in the entire tournament for three men bowling. Quinn, Gendron and McDermott hold second place with 1021.

Dr. Hewson still remains out in front in the individual list with a mark of 343 for three strings.

Closely following him are Lindsey, 341; King, 336; and Harrall, 334.

McQuade and Quinn are high in two-men competition, with 567. Next in order are Hewson and Lindsey, 644; Horne and Hosmer, 635; King and Schonbom, 630; Finnegan and Whitelock, 629.

Quinn, Sweeney, Buckley, Flanders and Johnson lead in five-men competition, with a total of 1554, Flanders, Johnson, Concannon, Quinn and Sweeney are second, at 1524, and Davies, Blanchard, LaRose, Allard and P. LeBrun third, at 1501.

This is the fifth week and the big prizes will be awarded Saturday night. The tournament, however, will extend for two additional weeks.

CROSSED ON TO THE OTHER SIDE

Since last Memorial day 17 veterans of the Civil war who were affiliated with Lowell posts of the G.A.R. have died. Post 42 lost five members, Post 120, four, and Post 185, eight. Their names follow:

Post 42

Post 42: George E. Worthen, Company E, 12th New Hampshire volunteers, died Dec. 16, 1919; Alexander Marshall, navy, died, Feb. 3, 1920; Bernard Hessian, 15th Massachusetts battery, died, February, 1920; Alexander McMillan, C company, 16th Massachusetts infantry and D company 26th Massachusetts infantry; Albert T. Green, G company, Sixth Massachusetts infantry, died May 2, 1920.

Post 120

Lorenzo Richardson, M company, Second Massachusetts heavy artillery, died April 3, 1920; Joseph Adams, F company, First Massachusetts infantry, died Nov. 15, 1919; Benjamin F. Foster, C company, 30th Massachusetts infantry, died Jan. 1, 1920; Lucius Butterfield, C company, Sixth Massachusetts infantry, died Jan. 10, 1920.

Post 185

Martin V. Davis, D company, Sixth Massachusetts infantry, died July 26, 1919; Charles H. Hibbard, sergeant, A company, Eighth New Hampshire volunteers, died Aug. 5, 1919; Joseph H. Pillsbury, E company, 15th Vermont volunteers, died Oct. 13, 1919; William P. Farrington, G company, Sixth Massachusetts infantry, died Dec. 9, 1919; Martin L. Bassett; A company, 26th Massachusetts infantry, died Feb. 6, 1920; Romanzo L. Nutting, corporal, E company, Sixth New Hampshire volunteers, died March 7, 1920; Prescott W. Tully, K company, Second Massachusetts infantry, died March 31, 1919; John D. S. Baldwin, G company, Second Massachusetts infantry, died May 5, 1920.

Joseph Lamountain, who was a member of Co. E, 11th U. S. infantry, in the Civil war, also died since last Memorial day, but he was not attached to any post.

MANY DOUBLE HEADERS COMING

BOSTON, May 19.—Postponements because of rain have piled up double headers on the Boston Americans. Seven dates for double headers at home were announced today as follows: May 21, New York; 31 p. m. Philadelphia; June 1, Philadelphia; 30, Washington; July 3, Washington; July 17, Cleveland; 19, Cleveland.

7-20-4
D.C. SULLIVAN'S
FACTORY OUTPUT 225,000 DAILY
5¢ CLASS
THE LARGEST SELL NO CIGAR IN THE WORLD
FACTORY: SAN MARTIN, P. R.

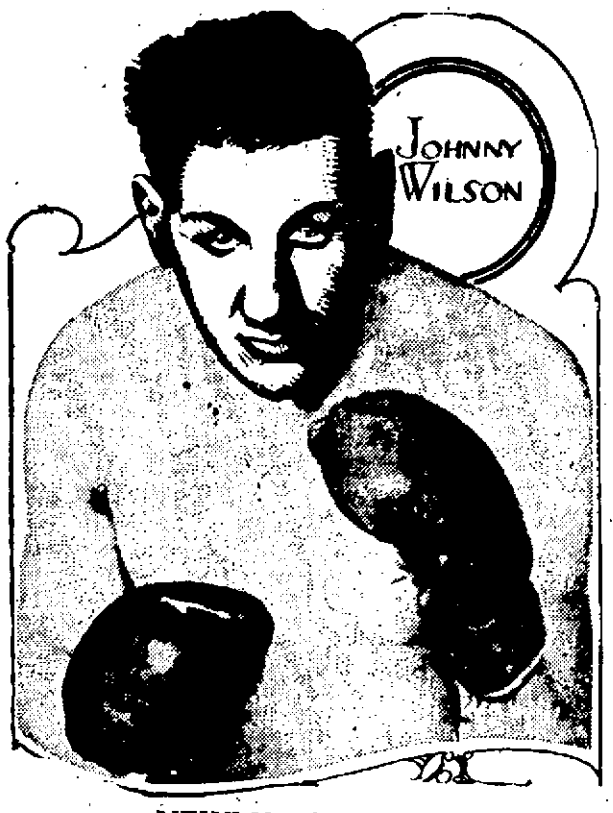

NEWLY CROWNED

BY DEAN SNYDER

The new middleweight champion—Johnny Wilson.

Ten years ago he was a poor kid in Harlem.

Today he is 27 years old, wearing a world title and is in line to make a barrel of dough.

Looking him over you can see he has the face of a born fighter. His eyes are as black as his long straight hair, cheek bones prominent and protruding and a nose of Hebraic cast.

His parents are Italian and now reside in Harlem, where Johnny was born in a little house just a few doors from the modest home that first housed Willie Jackson. Johnny was christened Giovanna Manica. He is the second Italian to hold a world crown. Pete Herman, bantam champ, is the other.

Johnny goes to bat like Babe Ruth—that is left-handed—and hits the same way. Around New York, where he started eight years ago, they know him as a weak hitter. He went out of town and got a punch.

Oddly enough, Mike O'Dowd won the championship in a Brooklyn ring in 1917 from Al McCoy, a southpaw hitter. Mike had no difficulty in solving McCoy's awkward pose, but Johnny's was different.

Being a portsider, Wilson has a peculiar style when in action. He is clever with his dukes, fast on his feet and can drop any opponent with whom he can connect. His wallop is in his left, but there is power in his right. He resembles Lew Tendler, crack Philadelphia lightweight, another southpaw headed for a world title.

O'Dowd was unknown until he kayoed McCoy. That punch gave him the confidence and he stayed put as a champion for three years.

Wilson knocked O'Dowd off his feet in the second round of their championship battle and the confidence it gave him kept him in the lead until Referee Hector McInnis raised his hand.

For the past six years he has lived in Boston. Three years ago he married a Boston girl.

He says he'll give O'Dowd another crack at the title soon. Of course it is doubtful just how long that means. Most champions gengrally stretch it out over rather long periods until they have polished off some of the easier marks and rang up some legitimate fare in the cash box.

The St. Paul boy was a popular title holder because he was a fighting champion. Maybe Papica will also be an exception and give the boys in his class something to shoot at.

COUNTY COMMISSIONERS WIN IN SENATE

(Special to The Sun)

STATE HOUSE, Boston, May 19—The county commissioners were successful yesterday in the drive they made to remain included in the bill providing for a salary increase for all the employes of the counties.

The measure was up for a final reading in the senate. The real opposition developed over the commissioners, it being so pronounced that 14 of the 31 members who voted registered themselves as against the officials.

Senator Reed of Taunton, who led in the attack against the measure, characterized it as one of the most "iniquitous" that has appeared before the upper branch this session.

"The county commissioners," he exclaimed, "were given a good, big boost in their salaries two years ago by this legislature and I cannot see that they need any more now. They receive in the neighborhood of $3000 a year. Virtually every one of them gives only a part of his time to the county work and they receive compensation from other sources for work which they do.

"Despite this, they now call upon the people to add to their present salaries. The members who vote for them should keep in mind that the money must come out of the pocket of numbers of taxpayers who can ill afford to stand the additional burden placed upon them."

Senator Nason of Haverhill declared it an "outrage" to add to the income of men who do little in the offices which they hold. He maintained that the communities would be much better off were the offices abolished entirely and the whole system of conducting county business rearranged.

Mr. Reed charged that active lobbying has been going on since the senate adopted the amendment excluding the commissioners from the scope of the act. It was because of this, he said, that the proponents were able to secure reconsideration whereby the amendment was killed.

Senator Tarbell of Brookfield defended the commissioners, saying their work is constantly increasing and their positions such as to demand adequate salary, if the counties are to retain men capable of managing their business.

HOYT.

RECEPTION TO PASTOR AND FAMILY AT THE CENTRALVILLE M. E. CHURCH

A reception to the pastor, Rev. Karl F. Meister, Mrs. Meister and their son, Herbert was held last night at the Centralville M. E. church which was prettily decorated for the occasion. The program included orchestra selections, singing by a quartet composed of C. O. Stevens, Mrs. Charles Garmon, Mrs. Russell Fox and Miss Grace Cluer; solo by Nathaniel W. Matthews, Jr.; readings by Mr. Fox and a guitar duet by Miss Helene A. Fox and Herbert Howard. There were addresses of best wishes by Mr. Fox, A. L. Hiser, superintendent of the Sunday school; Rev. George B. Marston and others while the pastor responded in happy terms. At the close of the evening refreshments were served. The tables were in charge of Mrs. Charles Garmon, Mrs. Dena Colburn, Mrs. Minnie Fox, Mrs. A. E. Gregory and Mrs. Hattie Whittier.

S VICTOR ARTISTS—STRAND—MAY 21

WOMAN MEMBER OF CREW IN AMERICA'S CUP RACE FOR FIRST TIME IN HISTORY

NEW YORK, May 19.—A woman will be a member of a crew in an America's cup race for the first time in history, it was learned today. She is Mrs. W. P. Burton, wife of Captain Burton, skipper of the Shamrock IV. She is an amateur skipper, and has won many prizes in regattas of the Royal Corinthian Yacht club. Captain Burton and his wife are expected to arrive in New York tomorrow on the steamer Adriatic.

HER UNLUCKY NUMBER

GLASGOW—Seven was Violet Lyle's unlucky number. She had six husbands in 10 years and "got away with it." When she married the seventh they pinched her. Her father was a blacksmith.

LEGAL NOTICES

SHERIFF'S SALE

Commonwealth of Massachusetts—Middlesex, ss. Lowell, April 29, 1920.

Taken on execution and will be sold at public auction on Saturday, June 5th, 1920, at 10 o'clock in the forenoon at my office, Room No. 219, Hildreth Bldg., No. 45 Merrimack street in Lowell, in said County, all the right, title and interest which Albert W. McQuesten formerly of said Lowell and now of parts unknown had not exempt by law from attachment or levy on execution on April 29th, 1920, at eight o'clock in the forenoon, being the time when the same was taken and seized on execution in and to the following described real estate, to wit:—

A certain piece or parcel of land with the buildings thereon situate in said Lowell and being part of Lot No. 21 on a plan of land entitled "Plan of part of the Avery Marshall estate, Lowell, August 30, 1833, Osgood & Snell, C. E.'s; bounded and described as follows, to wit:—Beginning at the northwesterly corner of the premises at a stake on the southerly side of D street about 72 feet easterly of a stone bound at the intersection of the southerly side of D Street with the easterly side of a new street now called Warwick Street; thence easterly along said D Street about 48 feet to a stake in the ground at land now or formerly of Utley & Boynton; thence southerly by the fence along said last named land eighty-one and 92-100 feet to a stake in the ground at Lot No. 22 on said plan; thence westerly along said Lot No. 22 about 48 feet to a stake in the ground; thence in a right angle northerly about 84 feet to said D street at the point of beginning. Containing four thousand square feet.

Being the same premises conveyed to Albert W. McQuesten by George W. Whitney by deed dated April 28, 1892, recorded in the Registry of Deeds, for the Northern District of Middlesex County, Book 232, Page 463.

GEORGE F. STILES,
Deputy Sheriff.

m12-19-26

STOVE REPAIRS

THE QUINN STOVE REPAIR CO. has removed to 140 Middlesex st., cor. Elliot st. Grates, linings and other parts to fit all stoves and ranges are carried in stock. More room—better service. Work promptly attended to. Tel. 4170.

LOST AND FOUND

PAIR EYEGLASSES lost on Chamber street playgrounds. Reward if returned to 35 Pinehill st.

POCKETBOOK with small sum of money found. Owner may have same by calling at 84 Gates st.

GOLD PIN with two diamonds lost in Colonial hall, Friday, May 14. Return to L. M. Cull, 84 Chapel st. Reward.

LADIES' GOLD BREAST PIN AND CHAIN lost between Varney street and depot Sunday night. Reward, 19 Varney street.

STRING OF PEARL BEADS lost Monday afternoon between Middlesex st. and the South common. Return Suite 9, Appleton Chambers, Mrs. Bennett. Reward.

WANTED
Six Coal Shovelers
THURSDAY MORNING
North Billerica Station. Apply B. W. Kearney. Tel. 11-5.

HELP WANTED

TRAIN AND YARD MEN
For N. Y., N. H. & H. Railroad

FOR SERVICE AT HARLEM RIVER, N. Y. EIGHT HOUR DAY. THIS IS NOT A STRIKE-BREAKING ADVERTISEMENT. POSITIONS PERMANENT. APPLY TO H. E. ASTLEY, SUPERINTENDENT, TAUNTON, MASS.

BLACKSMITH WANTED
For night work, also men familiar with electric car truck work. Apply general foreman, Eastern Mass. Street Railway Company, Middlesex St. Shop.

A BUS BOY wanted at once. Apply to Mr. Cole, D. L. Page Co.

YOUNG LADY wanted to keep small set of books and to do general office work. One with some knowledge of typewriting preferred. Address A-22, Sun Office.

MIDDLE-AGED WOMAN wanted for chambermaid. Apply 75 East Merrimack st.

HOUSEKEEPER wanted for two in family. Call 6 Wilson st., North Billerica, after 6 o'clock.

PANAMA CANAL wants following: Plasterers, $1.19 hour; house carpenters, $1.05 hour. Must be American citizens under 50 years, physically sound. Free steamship transportation furnished from New York, wages beginning date of sailing; free bachelor quarters on Isthmus. Meals about 40c each. Also free return steamship transportation upon completion of work. Work for Plasterers will last until about July 1st, and for carpenters until about July 10th. Government work. Write "Chief of Office, The Panama Canal, Washington, D. C.

WAITRESSES for Hotel Griswold, Eastern Point, New London, Conn. State experience, age, etc. Write for booklet. James J. Farrell, 2 Park Sq., Boston, Mass.

MEN AND WOMEN wanted—Earn while learning. Get particulars. Hall's Barber Schools, 814 Washington st., Boston.

FERTILIZER FOREMAN, experienced, wanted immediately. Apply in person. International Agricultural Corp., South Wilmington, Mass.

50 LABORERS wanted by The Eastern Massachusetts Street Railway Company for track work. Apply at the down-town office, 16 Prescott st., at 7 a. m. any morning except Sunday.

PAINTERS wanted at once. H. L. Filler, 179 Chelmsford st. Tel. 2126-W.

PAINTER AND PAPER HANGER wanted. 105 Railroad st.

MIDDLE-AGED WOMAN wanted for general housework. Apply 75 East Merrimack st.

WAITRESSES, experienced, wanted. 523 Dutton st.

INSTRUCTION

LOWELL MEN-WOMEN wanted. Hundreds railway mail clerks, $120 month. Vacancy list free. Franklin Institute, Dept. 165-E, Rochester, N. Y.

TRUCKING

FURNITURE MOVING, local and long distance. Freight hauling and party work. Lowell Trucking Co., 21 Thorndike st. Tel. 1876 or 2545-W.

WANTED

SPECIAL FORD PAINTING done. Joe Gaouette, 700 Aiken st.

HOUSEWORK, cleaning, cooking, etc., wanted by day or week. 14 North st.

WHITEWASHING AND PAINTING. Chas. Cleary, 1022 Central st.

CHILDREN over two years to board. Mrs. Williams, Huron st., Kenwood.

4 OR 5-ROOM FURNISHED APARTMENT in good locality wanted. Write I-53, Sun Office.

ELDERLY LADY wanted to take care of two children and do light housework. Call around 4 p. m., 617 East Merrimack st.

CHINESE RESTAURANT

CHIN LEE CO.—Chop Suey, American food. Nicest place in the city. Open from 11 a. m. to 1 a. m. 65 Merrimack st.

AGENTS WANTED

SELL TIRES
Direct to car owner, 30x3 non-skid $11.75. Tubes, $2.25; other sizes in proportion. Guaranteed 6,000 miles on liberal adjustment basis. Big commissions paid weekly. Experience or capital unnecessary. Auto Tire Clearing House, 1500 West 15th st., Chicago.

FOR SALE
IMPORTED SWEDISH AND FOREIGN RAZORS
GONZALES
THE CUTLER
128 Gorham Street

O. F. PRENTISS
(340 and 356 Bridge Street)
SALE OF BRASS TRIMMED BEDS, MATTRESSES, REFRIGERATORS AND GAS RANGES.
SPECIAL NEW PROCESS GAS RANGE, SIX BURNERS, SELF LIGHTING, WITH WARMING CLOSET, WHITE ENAMEL, LATEST FINISH. USED VERY LITTLE. PRICE $60.00.
Gas Ranges....$12, $15, $18, $20, $25
Mattress, $6.50, $8.50, $10, $12.50
Refrigerators and Ice Chests, $10, $12, $15, $20, $25, $45
Beds...$4.50, $5, $6, $6.50, $7.50, $12
Satisfaction Guaranteed to you.

THE WELL KNOWN
LEO DIAMOND
Always Pays the Highest Prices For Your
LIBERTY BONDS
116 Central St. Strand Building
OPEN EVENINGS

REAL ESTATE FOR SALE

NEAR CENTRAL
2-fam., 6 rooms each.....$2700
2-ten., 4 and 7 rooms.....$2200
NEAR BRIDGE ST.
2-ten., 6 rooms, baths.....$4500
2-ten., 5 and 7 rooms.....$3100
NEAR MT. VERNON
2-ten., 7 rooms, baths, steam, good yard.....$5300
Cottage, 9 rooms.....$7100
Cottages, 2-family, and investment properties, all sections.
Insurance, all forms.
M. J. SHARKEY
219 Central St. Tel. 2687-W

TWO-TENEMENT HOUSE of five and six rooms for sale in Highlands. Inquire 51 Pleasant st.

COTTAGE for sale. Seven fine rooms, modern open plumbing, bath, hot and cold water, several hardwood floors, in perfect condition. Near Middlesex and Wood streets, $3075. Abel R. Campbell, 411 Sun Bldg.

NEW FARM HOUSE with 7 rooms and 8 acres of land. Sparage bridge, Boston road, North Billerica. Also cow for sale. Inquire D. DeGeorge, 183 Gorham st.

8-ROOM HOUSE—Centralville bargain; bath, slate roof, furnace heat, cement cellar; room for garage. Price $3300. D. F. Leary, Hildreth Bldg.

TWO-TENEMENT HOUSE, near London st.; 5 rooms to each; excellent repair. Bargain $2600. D. F. Leary, Hildreth Bldg.

8-ROOM HOUSE, near Tewksbury Centre, for sale; fruit trees; one acre of land. Price $2350. D. F. Leary, Hildreth Bldg.

5-ROOM HOUSE, near Washington school, for sale. Bath, open plumbing, hot and cold water, large yard. Price $2400. D. F. Leary, Hildreth Bldg.

5-ROOM COTTAGE, near Central st., for sale. Electric lights; price $2500. John McMenamin, 23 Palmer st.

TWO-TENEMENT HOUSE, near Gorham st., for sale; 7 rooms each. Price $3450. John McMenamin, 23 Palmer st.

6-ROOM COTTAGE in Centralville for sale. Price $1700. John McMenamin, 23 Palmer st.

6 TWO-TENEMENT HOUSES in Centralville for sale. John McMenamin, 23 Palmer st.

TWO-TENEMENT HOUSE for sale; two minutes' walk from postoffice; 11 rooms each, hot water, bath. Price $6500. John McMenamin, 23 Palmer st.

NICE 7-ROOM COTTAGE in Pawtucketville for sale; heat, open plumbing, baths. Price $3100. John McMenamin, 23 Palmer st.

TWO-TENEMENT, near Sixth ave., for sale; 5 rooms each, bath. John McMenamin, 23 Palmer st.

NUMBER OF 2-TENEMENT HOUSES in all parts of city, for sale. John McMenamin, 23 Palmer st.

5-ROOM COTTAGE, near Lilley ave., for sale; bath, gas, water, large yard. Easy terms. Price $1800. D. F. Leary, Hildreth Bldg.

PROFESSIONAL

Frederick Dugdale, M. D.
SPECIALIST
SKIN, BLOOD AND NERVOUS DISEASES
RHEUMATISM, neuralgia, neuritis, lumbago, sciatica, rheumatoid, arthritis, gout, catarrh, epilepsy.
CANCER, TUMORS, piles, fistula and rectal diseases WITHOUT THE KNIFE.
EYE, ear, nose, throat, stomach.
Investigate methods of treatment.
Lowell Office, 97 Central St.
Hours: Wed. and Sat., 2-4, 7-8
Consultation, Examination, Advice FREE.

SPECIAL NOTICE

INCREASE YOUR INCOME by writing accident and health insurance during your spare time. Write for particulars today. Box 5226, Boston, Mass.

HAVE YOUR OLD CARPETS made into new rugs. Carpets and rugs cleaned. Prices reasonable. Economy Rug Works, 607 Middlesex st. Phone 855

LIMBURG CO.—Chimneys swept and repaired. Residence 1124 Bridge st. Tel.

UPHOLSTERING, furniture repairing. G. Gott, 284 Bridge st. Tel.

ARTS AND CRAFTS

ARTS AND CRAFTS—Caroline W. Crawford, 103 Central St., lamp shades for sale or made to order and instruction for making. Wire lamp shade frames for sale.

ROOFING

ROOF REPAIRING of all kinds. King, the Roofer. Phone 5969-W.

INSURANCE

J. H. BOYLE, fire insurance and real estate. 64 Central st. Tel. 4267.

We buy
Old Gold & Silver
116 Central Street
STRAND BLDG. Room 12

AT ONCE
Men from 23 to 40 years of age, and of neat appearance. Only men who are willing to work for success and feel capable of earning $50 or more each week wanted. No curiosity seekers need apply. Write A-23, Sun Office.

BABY CARRIAGE TIRES
Put On, 50c Up. Prompt Service and Good Work
AND BABY CARRIAGE WHEELS AND PARTS
GEORGE H. BACHELDER
Postoffice Square

Frequent advertisements in London "personal" columns show a telephone scarcity in the British metropolis. Owners of phones can easily sell their numbers for a bonus.

MOULDERS WANTED
Moulders and men to learn bench machine and side floor work in iron and brass. Good wages and conditions. To replace men on strike. No trouble.
THE LAMSON COMPANY
196 Walker Street, Lowell, Mass.

TO LET

FARM HOUSE to let; barn, cow houses, with 8 or 15 acres land. Mammoth road, Pelham, N. H. Inquire 14 Varney st., City.

LIGHT HOUSEKEEPING ROOMS to let. 22 Lee st.

FURNISHED ROOMS for light housekeeping to let. 33 Tyler st.

FURNISHED ROOM with heat and bath, for one or two gentlemen at 207 Worthen st.

A NEW 3-ROOM APARTMENT, newly furnished; auto space. Mr. H. Gaudette, 217 Pawtucket Boulevard.

LODGING HOUSE to let, 181 E. Merrimack st. Light housekeeping rooms and single rooms to let. Bath, steam heat. Tel 1552-M.

FURNISHED ROOM with heat to let in private family. Gentlemen preferred. Near Textile School. Call 2321-W.

BOOTBLACK SPACE to let in Carr's pool rooms, 194 Gorham st.

LODGING HOUSE, 181 E. Merrimack st. Light housekeeping rooms and single rooms to let. Bath, steam heat. Tel. 1552-M.

TWO FURNISHED ROOMS for light housekeeping—gas, electric lights—we furnish everything. Inquire 15 Fourth st.

4 AND 5-TON TRUCK to let by day or hour. P. Cogger, Tel. 2970.

ALL KINDS OF SUITS. A. M. Bertrand, merchant tailor, 24 Middle st. Tel. 873.

FOR SALE

CLOSING OUT two hundred gallons good quality house paint at $2.00 per gal. Desirable colors. Varnish, white enamels, etc., at sacrifice prices. The New Racket, 300 Middlesex st., Lowell's Glass.

KITCHEN RANGE for sale. Apply 812 Lakeview ave. Phone 421-6-J. Also kitchen table.

SOUND HORSE for sale. Call 64 Summer st.

TWIN BABY CARRIAGE for sale; almost new. 65 Bowers st.

CARPET AND OAK DINING TABLE for sale. Inquire at 239 Liberty st.

SODA FOUNTAIN, almost new, cheap if sold this week. Also 7-passenger Touring Car with Limousine body. 1958 Middlesex st.

COOKING STOVE for sale. 45 Branch st.

RABBITS and a Scotch collie dog for sale. Apply 73 Union st.

BABY CARRIAGE for sale. Practically new. 194 Cumberland road.

A HEAVY MARKET WAGON for sale. 3124 Lakeview ave., Collinsville.

STORE FIXTURES for sale, also ice chest, scales, counters, show cases, etc. Inquire at 240 Chelmsford st. Tel. 2254.

FOR FRUIT AND ORNAMENTAL TREES that will live in this climate, go to McManmon's Nurseries, on Lawrence Boulevard. 50 acres to select from. For a handsome lawn tree get one of our famous Blue Spruces that will look well winter as well as summer. Tel. 1181-R.

MUSICAL INSTRUMENTS

PLAYER ROLLS—Save money by buying them at 704 Bridge st.

SQUARE PIANO for sale at bargain price. 438 Wilder st.

UPRIGHT PIANO for sale, $55; square piano, $25; organ, $15. 747 Merrimack st.

PIANO TUNERS

J. KERSHAW, pianos and organs tuned and repaired. 60 Humphrey st. Tel. 974-M.

PIANOS TUNED, $1.00
Work guaranteed. Prof. Hall, 262 Appleton st. Tel. 1154-M. 25 years' experience. Formerly boss tuner for Hallett & Davis. Expert repairing, felting.

BUSINESS OPPORTUNITIES

WANTED to correspond with a few people who have from $500 to $1000 to invest. The writer can give inside information to those desiring an opportunity to invest in the oil fields of Texas. James Malcolm, 1521 Commerce st., Dallas, Texas.

WANTED—To correspond with a few people who have from $500 to $1000 to invest. The writer can give inside information to those desiring an opportunity to invest in the oil fields of Texas. James Malcolm, 1521 Commerce st., Dallas, Texas.

BE A DETECTIVE—Big pay; easy work; great demand everywhere; we show you all. Write Wagner, 156 East 79th St., New York.

SALESMEN WANTED

SALESMAN, $500 to $800 monthly, salary or commission, selling roofing cements and paints for well known manufacturer direct to consuming trade; mills, farmers, property and warehouse owners. Do not apply unless you can show a successful past record. J. J. Masterson, 1187 W. 11th st., Cleveland, O.

SALESMEN wanted to sell our Accident and Health Policies in your spare time. $5,000 death, $25 weekly benefit. Premium $10 yearly. Underwriters, Dept. A-774, Newark, N. J.

SALESMAN wanted; one with auto preferred. $500 to $800 monthly, salary or commission, selling roofing cements and paints for well-known manufacturer, direct to consuming trade, mills, farmers, property and warehouse owners. No side line salesman wanted. Premier Refining Company, Cleveland, Ohio.

SALESMEN
An opportunity is open to men and women of all nationalities. Our proposition is very attractive. By following our instructions success is assured. For further information apply to International Service Co., Inc., 147 Central st., Room 215, Bradley Bldg., Lowell. Open evenings.

TRAINS TO AND FROM BOSTON

Southern Division To Boston Lve.	Arr.	Fr. Boston Lve.	Arr.	Portland Division To Boston Lve.	Arr.	Fr. Boston Lve.	Arr.
5.20	6.40	5.20	6.35	6.33	7.30	6.35	8.21
6.28	7.28	6.00	7.08	10.38	12.43	10.30	11.53
6.44	7.50	7.33	8.36	3.14pm	6.45	3.25	4.16
8.31	7.32	n6.21	8.57	7.12	8.23	8.11	8.15
b8.50	7.53	9.00	9.59	10.20	11.32	6.35	8.15
7.18	8.00	10.00	10.43			9.50	11.13
7.56	8.27	11.50	12.49	**Sunday Trains Portland Division**			
8.01	9.42	12.30	1.11	12.05	1.20	3.20	4.42
10.08	11.06	h1.05	1.58	3.36	4.46	5.10	6.43
11.13	11.56	2.15	3.15	5.41	7.10	8.45	9.30
12.10	1.03	2.50	3.41	8.50	10.45		
1.47	2.35	4.01	4.42				
2.45	3.42	4.05	5.27				
b3.30	4.17	5.00	5.42				
4.00	4.13	b5.21	6.42				
4.12	5.23	5.33	6.35				
5.28	6.14	b5.51	7.13				
5.39	6.45	6.14	7.23				
b6.03	7.25	8.00	8.41				
6.25	7.10	8.30	9.11				
9.16	10.00	10.30	11.40				
10.56	11.41	11.30	12.55				

Sunday Trains Southern Division

6.44	7.31	8.45	9.31
8.51	7.38	10.00	10.48
9.25	9.08	11.00	11.40
9.19	10.12	1.00	2.04
10.20	11.37	5.30	6.34
2.52	3.38	7.15	7.56
5.08	6.06	8.00	8.46
6.51	7.30	8.30	9.11
8.44	9.36	9.25	10.22
9.16	10.06	10.30	11.00
9.50	10.42		

b via Bedford; a via Salem Jct., x via Wilmington Jct. n not holidays, h Sat. only.

PREPARE FOR FUTURE WARS

Foch Warns France to Keep Up Armies and Maintain Strong Frontiers

Economic Struggle First Part of Peace Program, War Preparation Second

PARIS, May 19. — Warning that France must, in the midst of peace, make preparations for future wars, was uttered by Marshal Foch, who presided at the annual meeting of the Polytechnic school for army engineers today. Discussing lessons of the great war, he said, the present economic struggle is the first part of the peace program, but preparation for war is the second part.

"Which of us," he asked, "dares believe Germany is renouncing war on the morrow of her ruin—Germany which, inspired by sheer ambition, took up arms in 1861, 1866, 1870 and 1914, on the plea of historic necessity? Germany's neighbors, whether they wish to or not, will be forced to keep up armies and maintain strong frontiers, because, quite apart from the generous intentions of civilized humanity, there are historic realities and racial appetites, just as there are geographical realities.

"How can we help mistrusting a nation which, reduced to impotence by the great Napoleon, was able, by its martial ardor, to re-establish itself and bring about complete overthrow of the colossal Napoleonic empire and, by superlative militarism and methodic development, extended its authority from the east Prussian marshes to beyond the Rhine? Making war is its national industry, and might is its right."

Marshal Foch paid a tribute to Marshal Joffre, whose inspiration he declared, brought to France the victory at the Marne.

WELL KNOWN HERE

F. Clyde Keefe, State Deputy of New Hampshire K. of C.

LACONIA, N. H., May 19.—The annual convention of the New Hampshire council, Knights of Columbus, was held here yesterday and at the business session these officers were elected:

F. Clyde Keefe of Dover, state deputy; Edward Riley of Dover, state secretary; Walter A. Harkins of Laconia, state treasurer; J. F. Fitzgerald of Keene, state warden; Joseph Doherty of Concord, state advocate; representatives to the supreme council, John H. Houlihan of Berlin; Thomas J. Dowd, Jr., of Nashua and Dr. T. J. Morrison of Somersworth.

The meeting voted to donate $3500 to Stanislem college of Manchester and $100 each to the orphans' home in Manchester and to the St. Charles orphans' home in Rochester. In the afternoon, as the guests of the Laconia council, the visiting delegates enjoyed a banquet at the Ewepin inn. At the exercises addresses were made by the Rev. J. F. Creedon, pastor of St. Joseph church, Laconia, and Master of the Fourth Degree J. M. Guay of Laconia.

F. Clyde Keefe, elected state deputy of the K. of C. for Manchester, is well known here. He is a Holy Cross college graduate and was a classmate of Joseph G. Pyne of the high school, Thomas B. O'Hearn of Riverside street and Attorney Patrick J. Reynolds.

MARINE RECRUITING STATION

A batch of new pamphlets has been received at the marine recruiting station and these are even more interesting than any of the others. They were printed in the government printing office at Washington and take a novel way of advertising the marine corps. They are histories of the world war which incidentally throw light upon the importance of the marines throughout the years of the conflict, written by Edwin N. McClellan, a major of the U. S. marines and the officer in charge of the historical division. The history is an "impartial story and every effort has been made to avoid expressions of opinions and criticisms, or the drawing of conclusions of an important nature."

SUN BREVITIES

Best printing, Tobin's, Associate bldg.

Fire and liability insurance, Daniel J. O'Brien, Wyman's Exchange.

Warren P. Riordan, sealer of weights and measures, will attend the annual convention of sealers to be held at the offices of the bureau of standards at Washington, D. C., for five days beginning next Monday.

Richmond Bachelder and Louis Blank of this city, graduates of the Lowell high school, are to receive degrees of bachelors of business administration on June 16 at the graduating exercises of Boston university at Tremont Temple, Boston.

The young ladies of the candy table of St. Margaret's parish Rose festival are to sponsor a Rose Bud dansant in Highland club tomorrow evening and a fine affair is planned. Miss Henrietta Condon is head of the committee in charge aided by a competent committee of young ladies of the parish.

The many friends of Undertaker Geo W. Healey will be pleased to learn that he is gradually improving from a serious operation he underwent a few days ago at the Lowell General hospital, and that the attending physicians hope for a speedy recovery.

A testimonial banquet to John P. Farley, district deputy grand exalted ruler of the Massachusetts northeast district of the Elks, will be given at the Hotel Westminster, Boston, this evening by the Elks of that district. Mayor Perry D. Thompson and many other members of the local lodge will be in attendance.

Mayor Perry D. Thompson and the other members of the minstrel troupe of the local aerie of Eagles who recently staged a very successful minstrel show in Associate hall have been invited to attend a complimentary banquet in Eagles' hall next Monday evening. The mayor played the role of interlocutor at the affair.

Before the summer playground season opens here in July under the auspices of the park commission, it is expected that a new schedule of pay for playground supervisors will have been adopted by the park board. Last year the playground teachers received $12 per week and the supervisors $13. They work five days a week and are paid, rain or shine. The park commission now has under contemplation a new schedule, providing for increases.

A double birthday party took place last evening when a reception was held in honor of miss Aline Lapointe and Miss Juliette Sicard at the home of Mr. and Mrs. J. Lapointe, 7 Dempsey place. The affair was largely attended and the young women after being showered with congratulations and best wishes were presented numerous gifts which included a ring to Miss Sicard and a wrist watch to Miss Lapointe, the presentation addresses being read by Misses Bella Mercier and Jeanne Lapointe. In the course of the evening a musical program was given and refreshments were served.

BLAMES GOVERNMENT FOR PAPER SHORTAGE

ST. LOUIS, May 19.—The attitude of the government towards the paper-making industry, was blamed primarily for the paper shortage by R. P. Andrews of Washington, president of the National Paper Trade association of the United States in an address at the convention of the Wholesale Stationers' association of the United States today.

"Wood pulp and raw materials could be had, if we had the mills to make them into paper," he said, "but capital cannot be induced to invest in paper mills while they are threatened with government control as soon as their mills are ready to operate. We could have these mills if capital was assured of being let alone.

"The foundation was laid for the shortage of newsprint paper when the reciprocity bill was put through with Canada. Since that time there have been practically no news print paper mills built in the United States."

POURING CEMENT FOR NEW HIGH SCHOOL

Workmen have started pouring cement for the foundation of Lowell's new high school building in Kirk street and work is being pushed ahead rapidly on the preliminary details of the new structure. A cement mixer is on the site and a huge derrick is beginning to move about the piles of steel that have lain on the land for several years. Excavation work has been practically completed and the steam shovel which saw several weeks' duty has been removed.

On the auditorium site similarly rapid progress is being made and Contractor Drapeau already has several of the walls of Trophy hall rising from the ground.

CRESCENT HILL ASSOCIATES

The semi-annual election of officers of the Crescent Hill association, Inc., will take place at the meeting to be held in the club headquarters, 310 West Sixth street, tomorrow night, and it is expected that the full membership will be in attendance. While it is the semi-annual meeting it is also the first annual meeting as the association was formed June 1, 1919.

Rose Bud Dansant

Under the auspices of St. Margaret's Parish

Highland Club Hall

THURSDAY EVE., MAY 20

Tickets 50c. Markham's Orch.

PITTSFIELD MAKES GAIN OF 9413

WASHINGTON, May 19.—Pittsfield, Mass., has a population of 41,524, the census bureau announced today. This is an increase of 9413, or 29.3 per cent over 1910.

Salt Lake City, 118,110; increase, 25,333 or 23 per cent.

Roanoke, Va., 50,842; increase, 15,946, or 45.8 per cent.

Northbridge, Mass., 10,074; increase, 1267, or 14.4 per cent.

KNIGHTS OF PYTHIAS

Mayor Thompson has accepted an invitation to be present at the meeting of Chevalier-Middlesex lodge, Knights of Pythias, Friday evening, when 12 esquires are to be advanced to the rank of knighthood. The rank work is to be preceded by a supper and entertainment in the banquet hall.

NAVY RECRUITERS IN BIG MOTOR PARTY

While remaining in this city overnight as a party to the ship-by-truck campaign the navy recruiting party which was recently assigned to Lowell for two weeks spent a few busy hours in the evening delivering short recruiting addresses at different places throughout the city. With the group which will continue on the road with the truck caravan will be a navy jazz band and Mr. Romain, a singer, from one of the popular music publishing houses. Lieut. Katz was in charge of the party last night which included Chief Johnson, Chief Coontz, Chief Snyder, Chief Page, Chief McNally and Seaman Baiser.

Roland Davenport, the local boy who was connected with the recruiting party for a few days when it was in Lowell has been transferred to Hampton Roads where he will attend the machinists' school.

5 VICTOR ARTISTS—STRAND—MAY 21

SAYS 2000 FANATICS, NOT MEMBERS OF SINN FEIN, RESPONSIBLE FOR VIOLENCE

LONDON, May 19.—The Times and Daily Mail say that the violent side of the movement in Ireland is in the hands of "about 2000 fanatics, many belonging to the Irish Republican brotherhood."

"A majority of the Sinn Feiners," says the Daily Mail, dislike their tactics of murder and outrage, but the extremists have gained the ascendancy in the Sian Fein movement and to a large extent, have terrorized it. A considerable number of the 2000 are known to the authorities, but the difficulty has been to catch them owing to the comparative fewness of the police, while witnesses are afraid to testify against them.

"The organization of mobile troops is designed to meet these difficulties. They will aim to descend unexpectedly upon assemblies of terrorists and catch them red-handed with the evidence of their crime.

"The cases of those already interned but not tried, will be reviewed judicially, and where evidence justifying trial is not obtainable, the accused will be released."

Riley, Palmer's assistant, urges anti-profiteering legislation. If he isn't careful, he will make Palmer riley.

TESTIMONIAL BANQUET

A testimonial banquet will be tendered to all those who took part in the recent minstrel revue of the postoffice employes by the Mail Carriers' Sick Relief association tomorrow night in Mathew Temperance hall in Central street. Supper will be served at 7.30 and after an impromptu concert, dancing will be enjoyed to a late hour. George L. Hunt, president of the local association, will be the toastmaster for the evening and Maurice H. Powers will give a short address. The entertainment will include musical and vocal selections by Misses Sadie Sheehan, Alice Dacey, Margaret McQuillan, Mae Bradley and Messrs. Jack Doyle, J. Mullin, Charles Carey, David P. Martin, John F. Roane, Sr., Timothy Finnegan.

FELL FROM WAGON

Fred J. Crosby, aged 45 years, residing at 19 Groton street and employed as a teamster at the Hood farm, was thrown from the seat of his wagon while rounding a curve at the farm shortly before 1 o'clock this afternoon and sustained bruises about the face and probable internal injuries, for the wheels passed over his body. The man was taken to his home and later the ambulance removed him to St. John's hospital.

5 VICTOR ARTISTS—STRAND—MAY 21

Important Successes for Bolsheviki

LONDON, May 19.—The Bolsheviki won important successes over the Poles on passing the Dvina river at Polotsek, in the government of Vitebsk, according to an official statement sent out by the soviet government at Moscow today. The Poles were forced to withdraw, the statement adds, and the population received the Bolshevik troops with enthusiasm.

House to Act on Peace Resolution Friday

WASHINGTON, May 19.—Republican leaders in the house agreed today to accept the peace resolution adopted by the senate as a substitute for the house resolution and decided tentatively to call it up Friday for action.

Labor Board Refuses Petition of Outlaws

CHICAGO, May 19.—The United States railway labor board today refused to hear petitions for increased wages presented by John Grunau, president of the Chicago Yardsmen's association and officers of other organizations which went on strike recently in defiance of orders from the national railroad brotherhoods.

Poincare Quits Reparation Commission

PARIS, May 18.—Raymond Poincare has resigned his membership on the reparations commission. Louis Duboise has been appointed French delegate in his place.

WALTER E. GUYETTE.....Auctioneer

Office, 53 Central Street, Lowell, Mass. Telephone 2415.

Collinsville, Dracut, Mass.

The John J. Tighe residence, stable, and about 1½ acres of land, situated at No. 2125 Lakeview Avenue, opposite the postoffice, pledged to the highest bona fide bidders, at unrestricted public sale, on THURSDAY, the 20th day of May, 1920, at 2.30 o'clock P. M.

On the premises, regardless of any condition of the weather, we will sell to whomsoever will bid the most, this very desirable parcel of real estate, situated directly on the Lakeview Avenue and Nashua electric car line, and within a half minute's walk of the Canobie Lake line.

The property comprises a three story dwelling, containing twenty-eight rooms, with open fire places, gas, steam heat, etc. On the first floor are reception hall, parlor, living room, large dining room, kitchen, pantries and shed. The second floor has twelve chambers, each extending from a hall which runs through the centre of the house, and the third floor is of a similar design. The rooms are extremely pleasant, having an abundance of light and air. The cellar is high posted, is very well lighted, and has cement floor.

The building is well adapted for the conducting of a lodging house, or it can easily be converted into a block of 6 or 8 apartments; the dimensions of the building are such that the above mentioned changes can be made at a comparatively small cost, and in nowise change the attractive appearances of the premises. The stable is situated in the rear of the building, is of good size, and has recently been shingled. The buildings are in very good order, the roof on the dwelling being of first quality slate. The lot is most attractive and can be sub-divided most advantageously, inasmuch as the premises are situated on the corner of a proposed street, named Catherine Street, and in sub-dividing one would be enabled to have attractive frontages on Lakeview Avenue and on Catherine Street. There is a total area of about 1½ acres of land, more or less, with a frontage on Lakeview Avenue of about 258 feet, and a frontage on the proposed Catherine Street of about 279 feet. On the lot is a variety of fruit and shade trees, and if desired there is ample opportunity, owing to its area, for extensive gardening, and the buildings setting as they do make the property especially attractive.

This sale is of unusual importance: First, the situation of the property being within a step of the plant of the American Woolen Co., and also handy to the various other industries; secondly, owing to the great shortage of homes in Collinsville, and with the ever increasing demand, and with the opportunity that is herein presented for converting the building or conducting it as a lodging house, interested persons in real estate, whether for homes or business, or the investor, builder or speculator, should be especially attracted as they can be assured of immediate occupancy of all available space either in its present plan or after any changes are made. The opportunity thus offered to purchase at open competition a property with so many prospects for future development is very seldom presented, and more especially in this particular era, and again this fact is evident as property located in Collinsville has been reserved, and the chances to buy, even at a private sale, have been remote.

Immediately after the sale of the real estate, the household furnishings, including furniture of all descriptions, will be sold.

TERMS:—$500 must be paid to the Auctioneer just as soon as the real estate is struck off. Other terms made known at the sale.

Terms of personal property will be cash.

By order of JOHN J. TIGHE.

Cook, Taylor & Co.

98 AND 100 MERRIMACK STREET

A Remarkable Sale

Here Thursday Morning

From 8.30 Till 12 Noon

Values Extraordinary

Take Advantage of This Great Money-Saving Sale

HERE YOU ARE

200 OF THE FINEST LADIES' SILK POPLIN DRESSES MADE

150 in all sizes from 36 to 44, all shades in Burgundy, blue, black, taupe, etc.; sold all over for $14.98. Thursday Morning, here only for ..... $7.98 a piece

50 extra large sizes for stout ladies, something very much in demand, all shades, sizes from 48 to 52. The kind that sell for $16.50. Thursday Morning ..... $10.98 a piece

BE IN LINE EARLY

20 Silk and Satin Dresses, all sizes and shades, sizes up to 44, sold as high as $35.00 ..... $16.98

Ladies' Choice Serge Dresses ..... $12.98 each

Ideal Made Housedresses ..... $1.98 up

Bungalow Aprons, another lot with elastic belt, best percales, well worth $2.00 ..... $1.29

Bungalow Aprons, fancy stripes, $1.50 value ..... 98¢

50 dozen Fine Muslin Corset Covers, prettily trimmed, value 69c ..... 50¢ each

Men's Balbriggan Drawers and Vests, broken lots, value 75c, 39¢

White Muslin Skirts, deep hamburg trimming, a great reduction, $1.39 and $1.89

Children's Coats and Capes. Special ..... $3.98 and $4.98

SHIRT WAISTS—Fine Assortment, Cut Prices, Odd Lots. Extra Large Sizes Our Specialty.

10 Extra Sizes Silk, Satin and Peau de Soie Dresses. Sizes up to 44, sold up to $50.00. Thursday $22.98

Ladies' Hose ..... 12½¢ pair

GLOVES—Best Fownes' Silk and Filosette Gloves, $1.00 pair

Corsets ..... 98¢ pair

ALL GOODS AS GOOD, IF NOT BETTER, THAN ADVERTISED

FROM LOWELL'S

Self-Service Grocery Store

PRESCOTT STREET

The following items are not "Specials" for one hour or one day—they are our regular prices.

Meadow Brook Butter, lb	75c
Gold Medal Flour (½ bbl. in cotton sack)	$7.98
Shasta Yellow Cling Peaches, large can	35c
Karo Syrup, Blue Label	15c
Dromedary Dates	19c
Fletcher's Castoria	26c
Good Value Extract, bottle	13c
Jiffy Jell, all flavors	12c
Hipolite Marshmallow, large	24c
Three Miller Marshmallow, large	26c
Mazola Oil, qts.	65c
Pure Maple Syrup, gallons	$3.79
Cream of Wheat	25c
Pure Leaf Lard (in carton)	26c
Betsey Ross Bread Flour, 1-8th, bag	$1.93
Baker's Vanilla Extract	27c
Foss' Vanilla Extract	26c
Domino Syrup, No. 2	23c
Not a Seed Raisins	20c
Comet Rice, lb.	16c
Snowdrift, lb.	32c
Challenge Milk	20c
Rumford Baking Powder, lb	30c
Gibb's Bull Head Tomatoes, can	12c
"Perfect" Sweet Corn, can	12c
Sweet Wrinkled Peas, can	13c
Pride of Scotland Tomatoes, No. 3 can	16c
Blue Label Ketchup, 16 oz. bottle	26c
Snider's Ketchup, 16 oz. bottle	24c
Argo Gloss Starch	9c
Jello, all flavors	12½c
Ivory Soap, large bar	13½c
P. & G. Naphtha	8c
Greenfield Creamery Butter, carton	69c
Keystone Pastry Flour, 1-8th	$1.63
Sun Maid Raisins, pkg.	25c
Campbell's Soups	12c

Give to the Salvation Lassies Today

Chalifoux's Corner

The Store of Absolute Satisfaction

Give to the Salvation Army

— THE —

Electric Dish Washer

Lightens Housework

Think of the wonderful comfort of a dishwasher that relieves you of all the unpleasant work of dishwashing.

All you do is place the dishes in the tray, put in the soap and boiling water, turn on the electric current and presto, all the dishes are done.

Come in and see this wonderful machine at our salesrooms.

Sold on Easy Monthly Payments

THE LOWELL ELECTRIC LIGHT CORP.

29-31 Market St. Tel. 821

Thursday Morning Specials

That Will Pay You to Visit Cherry & Webb

Don't forget that our Suit and Dress Sale is on in full bloom. Choice of any suit in our stock at 1-3 off the present prices. 564 Dresses in the lot.

SKIRTS

More than 150 Skirts in all colors and sizes, pleated and plain models; values to $12.98. Thursday Morning.... $8.98

VOILE DRESSES

Now is the time to buy your Voile Dress; all our new line is complete. Special for Thursday Morning..... $5.98

600 Spring Coats

In smart, snappy styles, velour, silvertone and mixtures; sizes 16 to 42; values to $37.50. Thursday Morning $22.00

NEW GEORGETTE WAISTS, in white, flesh, long and short sleeves; values to $8.98..... $5.79

WHITE VOILE AND STRIPED PERCALE WAISTS; regular $1.39 value. Thursday Morning..... 89c

COATS in our Basement. Thursday Morning $15.00

CHILDREN'S DRESSES—5 doz. Gingham Dresses for Thursday only, $2.49

PLAID SKIRTS, all high grade materials. Thursday $18.00

MEMORIAL WREATHS AND SPRAYS.....89¢, 98¢, $1.25

SATIN PETTICOATS Sold to $2.50 Thursday Morning $1.00

CHERRY & WEBB

12-18 JOHN STREET, LOWELL

69c TEA APRONS 3 for $1

THE WEATHER

Probably showers late tonight and Thursday; moderate variable winds.

THE LOWELL SUN

7 O'CLOCK

ESTABLISHED 1878 LOWELL MASS. WEDNESDAY MAY 19 1920 PRICE TWO CENTS

PRICES TUMBLE IN MANY PLACES

Reductions of From 20 to 50 Per Cent Announced in Western Cities

Boston Retail Stores Advertise Prices Cut in Halves

CHICAGO, May 19.—Reports of price cutting in wearing apparel and miscellaneous merchandise continued to be received from various regions of the country today. Owners of department stores in cities from New England to the Pacific coast and the Mexican border, announced reductions ranging from 20 to 50 per cent. The price of shoes was reported in some quarters to have been cut one-fifth, while a ready-to-wear establishment in Omaha announced it was offering its stock at figures from 30 to 50 per cent below the market price.

Dentists have stepped into the procession, Omaha reporting material reductions in prices for dental work. Some dentists have cut their scale 25 per cent.

Men's silk shirts and suits were reported as having undergone radical price cuts in Indiana, a number of merchants offering men's furnishings at from 20 to 30 per cent below former prices. One establishment in Indianapolis offered silk shirts at $4.95, or about half the price formerly asked. Ready-to-wear clothing for women and children also was offered at greatly reduced prices.

A 20 per cent. reduction in all men's and boys' garments and shoes was offered by a Terre Haute, Ind., store, said to be one of the largest outfitters of men and boys in its territory.

Reduction of 20 per cent. in prices of nearly all goods was announced by one of the largest department stores in Youngstown, Ohio. Among the larger department stores, all save one had placed on sale today the greater portion of their stocks at discounts ranging from 20 to 50 per cent.

Reductions in price of clothing of from 15 to 35 per cent. were announced by three of the larger department stores in St. Louis.

A report from the Pacific coast said that retailers of Fresno, Cal., had announced general reductions on silk goods of from 20 to 25 per cent., while El Paso, Tex., sent word that 33 1-3 per cent. had been taken off the price of shoes and 25 per cent. cut off the price of clothing, the latter announcement coming from the largest department store in the city.

BOSTON STORES REDUCE PRICES

BOSTON, May 19.—Price reductions ranging from 15 to 50 per cent. were advertised today by various retail stores. Most of the reductions were in clothing, but one large department store announced also a reduction of 25 per cent. in lines of cottons, blankets, linens and other goods. A store specializing in women's clothing displayed window cards proclaiming that everything was cut one-half in price. In many cases advertisers asserted that these spring price cuts equaled the mark downs usually reserved for late season sales.

REDUCTIONS OF 20 TO 50 PER CENT

OMAHA, Neb., May 19.—Dealers in automobiles and dentists today announced material reductions in prices.

Continued to Page 7

8 VICTOR ARTISTS—STRAND—MAY 21

American Legion
LOWELL POST 87
MASS MEETING
Tonight
MEMORIAL HALL
— Speaker —
STATE COMMANDER
EDWARD L. LOGAN
All Veterans Are Earnestly Urged To Attend.

MAY DANSANT
TONIGHT
PAWTUCKET BOAT HOUSE
Campbell's Banjo Orchestra

Jas. E. O'Donnell
ROOM 220, 45 MERRIMACK ST.
Counsellor at Law

EMBEZZLER IS FOUND DEAD

Boston Banker Who Fled With $20,000 Ends Life on Train in Wyoming

Description Tallies With That of Man Sought by Police Since Jan. 14

DENVER, Colo., May 19.—A man found dead in a sleeping car of a west bound train near Rawlins, Wyo., several days ago, may be Oscar Jesseman of Boston, sought by the police in connection with the embezzlement of $20,000 from the Old Colony Trust Co., of Boston, according to a telegram received here today by a detective agency. The man was traveling under the name of Fred Gordon and died of narcotic poisoning.

Identified as Boston Man

BOSTON, May 19.—Information received by the Boston police indicates, officials said today, that their search for Oscar Jesseman, a former messenger of the Old Colony Trust Co., who disappeared with $20,000 of the bank's funds on Jan. 14, had ended with the death in Wyoming of a man known as Fred Gordon. A telegraphed description tallied fairly closely with that of Jesseman, and finger prints and other material were ordered forwarded. Jesseman, who was 22 years of age, disappeared with Frank Timm, who like himself, had been active in amateur theatricals here.

WERE WELL "PICKLED"

Fish Shipped in Good Spirits But Not According to the Law

BURLINGTON, Vt., May 19.—Seventeen barrels of fish were taken from the Montreal train by United States customs officials Peter Marengo and W. E. Fuller at St. Albans, and when opened this morning disclosed from 25 to 31 bottles of Canadian club, Scotch and White Horse to each barrel. There were 500 bottles in all and it was stated that the shipment would be worth $5000 had it reached its destination.

The shipment was addressed to W. M. Green, City Fish company, 34 Eliot street, Boston, Mass.

WASHINGTON PARK

Park Commission Chairman Urges Municipal Ownership

Declaring that it would be nothing more or less than a real calamity if Washington Park were allowed to fall into private ownership, with the probability of congested tenement blocks being built thereon, Clarence M. Weed, acting principal of the State Normal school and vice-chairman of the special chamber of commerce committee on parks and playgrounds, today made a strong plea for municipal ownership of the land in question.

The proposition to purchase the park after a two years' lease was presented to the municipal council by Mr. Weed yesterday, acting for the city park commission, of which he is chairman, but the council took no action. It was stated that the park may be leased for two years for 5 per cent of the assessed valuation of $29,000 and at the expiration of the lease, purchased outright for that amount. It was pointed out yesterday by Mayor Thompson that although this would mean a yearly rental of $1450, abatement of taxes would amount to $750 additional and the money was not available.

When asked this morning what the next step would be, Mr. Weed replied that it seemed to be up to some member of the council to urge that the measure be taken from the table and reconsidered.

Mr. Weed has been given to understand that real estate operators are

Continued to Page 7

8 VICTOR ARTISTS—STRAND—MAY 21

The Annual May Party
—OF THE—
MAPLE CLUB
Centralville's Most Popular Social and Athletic Club, to be held at the Pawtucket Boat House
THURSDAY EVE., MAY 20
Capitol Jazz Orchestra Tickets 35c

EAST COAST
Fisheries. Will sell 10 shares pfd. $65 and 50 A. T. common at $9.25. W. N. Withington & Co., 53 State St., Boston.

MILITARY COUP IN RUSSIA?

Former Commander-in-Chief of Armies Under Czar Assumes Control

Replaces Lenine and Other People's Commissaries, Says Report

LONDON, May 19.—The Daily Telegraph says this morning that General Alexis A. Brusipoff, former commander-in-chief of Russian armies under the imperial regime, has for the time being virtually assumed the supreme authority formerly wielded in the Russia soviet government by Nokolai Lenine and other people's commissaries.

Rumors that a military coup had been sprung at the Russian capital have been current for several days.

POLL TAX ASSESSMENTS

Assessors and Assistants Well Satisfied With New Renumeration System

The assessment of poll taxes has been completed earlier this year by the assistant assessors than ever before in the history of the city, according to Chairman Albert J. Blazon of the local board of assessors, and Mr. Blazon assigns as the cause for this the adoption of a new system of renumeration for the men who collect the data concerning the polls.

In previous years the assistant assessors were paid $3 a day for every day they worked, no matter how much or how little they did. This, of course, gave some of them an opportunity to "stretch" their work as long as possible and the result was that there was more or less delay in getting in returns and tabulating them so that the city treasurer might make out the poll tax bills.

This year, however, the assessors adopted the new system of paying the assistant assessors four cents for every poll assessed and the result has been most gratifying. Instead of hanging back, as there has been a temptation to do in previous years, the assistants have gone right to their work and

Continued to Page 12

ALLEGE DAMAGE BY GAS

Trial of Case Against Lowell Gas Light Company Was Begun Today

The jury having completed its view of the premises yesterday afternoon, trial was begun in the superior court this morning before Judge Fosdick of the suits for damages of Judge Charles S. Lilley, Bonney L. Dunbar and Irene Kerwin against the Lowell Gaslight company for damages to shade trees, shrubs and vines by fumes of gas escaping from the mains of the defendant company.

The declaration of the plaintiff states that the gas escaped from a broken or cracked pipe of the condition of which the gas company had been informed and that the company was negligent in not making the required repairs.

Mr. Kerwin, in his opening address to the jury for the plaintiffs, said it was his contention that the law provides that anyone owning shade trees along a highway may recover damages from anyone injuring those trees. He said that an effort would be made

Continued to Page 12

Baseball
THURSDAY AFTERNOON
At 3 O'Clock
LOWELL TEXTILE SCHOOL vs. COLBY
Lowell Textile School Campus
WOODY STREET
Music by Middlesex County Training School Band.
Grandstand Seats Including Admission, 75c; Children 25c.

Eat Breakfast at Fairburn's Restaurant
Special from 6-9 a. m.
THURSDAY—Sliced Banana with Cream, Single Fried Pork Chop, Rasher of Bacon, Country Fried Potatoes, Hot Muffins, Tea or Coffee. 40c.

WANTED—AT ONCE
HIGH CLASS ADVERTISING SOLICITOR
Phone Mr. Walsh, Tel. 5007, 9 to 5 p. m.

CRESCENT HILL ASSO., INC.
The semi-annual election of officers will take place on Thursday Evening, May 20. All members requested to attend.
JOHN J. MAHONEY, Pres.

TWO BILLIONS LOST BY STRIKES

Francis H. Sisson Declares United States is Living Beyond Its Means

Time for Another Choate to Cry "America, Wake Up—and for God's Sake Hurry"

NEW YORK, May 19.—The loss from strikes in 1919 was estimated at $2,000,000,000 by Francis H. Sisson, vice president of the Guaranty Trust Co., speaking today at the convention of the National Association of Manufacturers. Of this sum $750,000,000 represented loss of wages and the rest the cost of industry.

Mr. Sisson said the chief danger now is that the desirability of low prices again end in itself might be so exag-

Continued to Page 12

WILL CONSIDER HOME GARDEN PROPOSITION

The board of directors of the Lowell chamber of commerce at a meeting scheduled for next Monday, will be asked to consider the proposition of home gardens in Lowell this summer. Inasmuch as there is no special committee now formed which would naturally interest itself in the proposition, it is probable that the directors will authorize the appointment of another committee to interest itself wholly with this question.

It is not known whether or not a farm bureau plan would work out in a practical way. It is possible that the chamber will devise ways and means of giving the idea wide publicity in an attempt to crystalize public sentiment toward the proposition and aid individual gardeners in every possible way, by supplying literature, helpful hints, etc.

At the present time no organization in the city is considering a plan to swing the war and victory gardens over to a peace time basis. It is contended that there is just as much need for extensive home gardens now as during the war, and that the problems of reconstruction and those arising from the high cost of living are almost as perplexing as those of actual strife.

The chamber of commerce will foster the school garden plan this summer as has been done in other years and while the home garden proposition is considerably more important in scope and only a start has been made upon it, it is safe to assume that some concerted effort will be made to systematize supervision of the gardens, or, at least, to create individual interest in them.

SURETY POLICE

Replace French Troops Withdrawn From Frankfort

BERLIN, May 19.—Surety police, consisting of 400 men and 40 officers, have taken possession of the barracks at Frankfort, as a result of the withdrawal of French and Belgian troops, according to advices received here.

IDLE DOLLARS

While it is important to safeguard your dollars, care should be exercised in selecting a safe depository for all idle money. Do not under-estimate the value of a Bank with a long, clean record and strong financial resources.

Trouble may come if you neglect these important features.

You can build up a reserve of cash resources through an interest-bearing account in this institution with a most peaceable frame of mind.

OLD LOWELL NATIONAL BANK
Oldest Bank in Lowell

SUMS SO SMALL
As to seem of no account, will start a thriving bank account.
INTEREST BEGINS EVERY MONTH
WASHINGTON SAVINGS INSTITUTION
30 MIDDLESEX ST

Self Defense Plea By Miss Jennie Zimmerman Sharply Attacked By Dist. Atty. Wright

THE SALVATION ARMY CAMPAIGN MAKES GOOD HEADWAY HERE

Grand Total Passes $19,000 Mark---Great Enthusiasm at Community Club When Workers Announce Results---Big Donations Plentiful Today---Campaign Closes Tomorrow Night

The Salvation Army campaign in Lowell crept up to within $962 of its $20,000 quota this noon, when the canvassing teams, led by the city's industries with a report of $2026.44 piled up the smashing total of $5288 and thereby raising the grand total to $19,062.

The Community club hall re-echoed the cheers of the workers and the enthusiasm would not die down despite the valiant efforts of a shifting engine to drown out all other sounds in the neighborhood.

The campaign closes tomorrow night, with a supper for workers at the Community club at 6.30 o'clock. There is more money in sight—how much, has not been announced—but there are one or two industries yet to be heard from and other teams have smaller sums yet to be collected. Although the campaign quota is $20,000 the expenses of the campaign will total in the neighborhood of $600 and it is desired that this sum also shall be taken care of in the final reports.

Big donations were plentiful today, as the following partial list shows:

Trustees of Lowell hospital, $400; employes of Merrimack Mfg. Co., $978.40; employes Tremont & Suffolk, $362.50; employes Lowell Bleachery, $290.15; employes Shaw Stocking Co., $202.50; employes Bay State mills, $124.30; employes U. S. Bobbin & Shuttle Co., $59.50; employes Talbot mills, $197; employes Lowell Gas Co., $104.45; T. E.

Continued to Page 12

To Use All Forces and Resources in Britain to Restore Order in Ireland

LONDON, May 19.—The government's policy whether the struggle be short or long, would be to employ the whole available forces and resources of the kingdom to restore law and order in Ireland, Baron Birkenhead, the lord chancellor, announced in the house of lords today. It would be the aim of the government in adopting this policy, he said, to render utterly impossible the existing campaign aiming at secession. Considerable military reinforcements already have been sent to Ireland, he stated, and more would be sent as required. He was speaking with authority and on behalf of the rest of his colleagues, he declared, when he said that if the existing military forces were insufficient the government would hesitate as little to ask the country for more as it hesitated in the late war.

POLICE OFFICER KILLED

LIMERICK, May 19.—A police sergeant was shot and killed here today. A policeman was hit by a bullet, sustaining a wound which it is feared, will prove fatal.

"LIFER" GIVEN LEAVE TO VISIT SICK MOTHER

PORTSMOUTH, N. H., May 19.—The return to the naval prison here of Joe Coker, who is under a life sentence, brought to light an unusual concession by naval authorities. Coker had been allowed to leave for two weeks to go to Texas to see his mother, who was critically ill. He was accompanied by a guard, who carried no arms nor shackles.

The guard reported that he allowed Coker many liberties, but the prisoner made no move to avoid serving out his life sentence in the brig. Coker was committed to the prison two years ago after conviction by a court-martial for an offense committed in southern waters.

SERIOUS DISORDERS

City Hall Burned—Officials Jump to Safety

ROME, May 19.—Serious disorders have occurred at St. Michele, a village in the province of Venetia near the mouth of the Tagliamento river, according to a despatch to the Popolo Romano. A crowd burned the city hall, and wounded the royal commissioner. City officials had to jump from the windows.

Savings
Money Deposited Now Commences to Draw Interest
FIRST DAY OF JUNE

OUR LAST DIVIDEND PAID AT THE RATE OF 5%
Middlesex Safe Deposit & Trust Co.
MERRIMACK—PALMER STS.

Give Give
If you have not contributed to the campaign of The Salvation Army, do so now.
Money may be left during banking hours Tomorrow (Thursday) at the Union National Bank, 9 a. m. to 3 p. m.
GET IN LINE

MURDER TRIAL NEARING END

Increased Composure of Defendant Has Resulted in Faster Progress

Taking of Testimony May End Today—Rigid Cross Examination

SPRINGFIELD, May 19.—The alleged motive of self-defense was sharply attacked by District Attorney Charles H. Wright, who resumed his cross-examination of Miss Jennie Zimmerman today on the reopening of her trial on the charge of murdering Dr. Henry Zimmerman, her cousin, last August. The prosecutor shot volleys of questions at her so rapidly that at times she was obliged to ask their repetition.

Miss Zimmerman said that she was ill at the time of the shooting and repeated her earlier statement that while she heard the noise of her pistol,

Continued to Page 7

REFUSE TO TAKE BUTTER

208 Tons Shipped to Germany by Armour Sent Back Because of Price

NEW YORK, May 19.—The American steamer South Pole, which arrived today from Rotterdam, brought back a cargo of 208 tons of American butter shipped to Germany by Armour & Co. On account of the high prices, the German consignees refused to accept it.

PRESIDENT SIGNS ARMY AND NAVY PAY BILL

WASHINGTON, May 19.—President Wilson today signed the army and navy pay bill providing for a temporary adjustment of pay scales for officers and enlisted men pending permanent legislation on the subject at a later date.

Increases provided total approximately $60,000,000 a year. They are retroactive to last January 1 and will continue until June 30, 1922.

ANNUAL MAY PARTY AT OLD LADIES' HOME

With hundreds of friends in attendance and with a most generous patronage to mark the day, the annual May party at the Old Ladies' home in Fletcher street was held this afternoon.

Sales tables, heavily laden, were attractively displayed as in other years, and many of the old ladies took an active part in the festivities. The fancy table, holding the many articles the ladies themselves had made, was eagerly sought out. Other tables were flower, candy and pound. Beginning at 5.30 o'clock and extending into the early evening, supper was served in the dining room by a large committee, with a corps of young women as waitresses. Music during the afternoon was furnished by the high school orchestra, Frederick O. Blunt, director.

Declares War on "Rum Runners"

AUGUSTA, Me., May 19.—War on the "rum runners" who have been smuggling large quantities of liquor into Maine from New Brunswick and Quebec was declared today by Governor Milliken.

Henry Burr and Billy Murray
— WITH SIX OTHER —
Famous Victor Artists
STRAND THEATRE, Friday Eve., May 21, at 8.15
Tickets at Wardell's, Steinert's, Chalifoux's, Bon Marche

KASINO--Dancing Tonight
THURSDAY NIGHT, DOLL NIGHT—Get a Beautiful Doll Free
Liberty Square Club Party Friday Night with Eddie Schell Boston Jazz Band

Thursday Evening
Come and Make Merry With the Merrymakers
GRANGE HALL, DRACUT
Campbell's Banjo Orchestra — Tickets 35¢ — Tax Paid

PROMOTING A LOTTERY

Man Arrested on Circus Grounds is Fined $25—Machine Destroyed

James B. Sullivan, charged with promoting a lottery for the sale of watches and other articles on the Lakeview avenue show grounds and who was arrested by Lieut. Petrie last Monday night was fined $25 and obliged to destroy his gaming implement in the presence of officers in the police station this morning. About 30 watches which were used as prizes were confiscated. Lieut. Petrie explained the working of the device to the court.

The defendant testified that he had never before visited this city, but had worked the same game in other cities and had not been apprehended. The court ruled the device not only a game of chance but a cheating device, stated the defendant was liable to a $2000 penalty, but imposed the smaller fine upon agreement that the machine should be destroyed.

Unlicensed Dogs

In the course of the prosecution of the charge against Nicholas Tsakinakas for keeping an unlicensed dog, Supt. Welch informed the court this morning that he had issued orders to all police officers to bring all dogs found on the streets without collars or without names and licenses on their collars to the police station. This is a precaution taken because of the approach of the warm weather. Tsakinakas was fined $5 for his offense.

WOMEN'S REST HOME

Saturday, May 22nd, Llewsac lodge, the Women's Rest Home of the Frances E. Willard Settlement, will celebrate its tenth anniversary and invites all its friends to participate. An attractive program has been arranged in addition to having all parts of the place open for inspection from 10.30 to 5 o'clock. At 11.30 Mrs. Herbert J. Gurney will speak, as will Mrs. Myra L. Higgins, the retiring head resident, whose management of the lodge from its opening has contributed largely to its great success. Miss Caroline M. Caswell, founder and president of the Frances E. Willard Settlement, will preside. The music will be in charge of Mrs. Elmer A. Stevens, and Mrs. Herbert W. Reed of Arlington will sing. At 2.30 Mrs. Lulu L. Shepard of Utah will speak, and children from the settlement will give a play and exercises on the lawn. A cafeteria luncheon will be served at noon under the direction of Mrs. William P. Liston. Products of Lewsac lodge industries, notably the hand-woven linens and rugs, will be on sale and an unusually full line of children's garments. The lodge is situated on the old Billerica road, Bedford, within easy motoring distance from Boston, and carriages will meet all trains and trolleys for those who wish to go that way.

HELD DANCING PARTY IN ASSOCIATE HALL

The sixth annual dancing party by the students of Wood's Business college was held last night in Associate hall with many present members and alumni of the school attending. Eliot F. Wood, principal of the college, was present during the evening as the guest of the students. Dancing continued from 8 to 12 o'clock with many couples on the floor for each of the 20 numbers and four extras.

One of the characteristic features of the event was the lavishness of the decorations, every available space being covered with the flowing folds of colored bunting. Pleasing color schemes were worked out by the decorators. From the centre chandelier long streamers of red, white and blue stretched to all sides of the hall, and fro mit was also hung a large basket of bright, vari-colored flowers. The stage was set off by white lattice work and large clusters of chrysanthemums and an arrangement of the national colors which threw into relief the college seal.

It is the custom each year to set aside the proceeds of the annual party for a banquet for the students of the college. The graduation exercises of the college will be held either in the last of June or the first of July and it is expected that Congressman Rogers will be the principal speaker at the exercises.

The officers of the dance last evening were: Simon J. Dean, general manager; Edward A. Vaughan, assistant general manager; Helen E. Shea, floor director; Lucy W. Sharkey, assistant floor director; Esther E. Killoy, chief aid; Anna V. Reilly, secretary; George Mosley, treasurer; and all students, aids.

COMMERCIAL AVIATION IS DEVELOPING RAPIDLY IN FRANCE

PARIS, May 19. (French wireless service)—Commercial aviation is developing rapidly in France, according to a statement issued today by the government air navigation service.

On the lines connecting Paris with London, Toulouse with Rabat, Morocco and Toulouse with Bordeaux, a total distance of 81,707 miles was covered by planes in the first three months this year. One hundred and one passengers were carried; 5700 pounds of freight and 402 pounds of letters.

Between Paris and London 76 trips, totalling 18,970 miles were made; 41 passengers being carried, in addition to 4570 pounds of freight and 182 pounds of letters.

URICSOL
—FOR—
RHEUMATISM
FOR SALE AT ALL DRUGGISTS

"GOMPERS OF MEXICO" AT WASHINGTON

WASHINGTON, May 14.—Luis Morones, labor leader of Mexico, known there as "the Gompers of Mexico," came here yesterday as special commissioner of the de facto government.

Recent reports to the state department, announcing plans for his visit, suggested the possibility of his appointment later as the chief diplomatic representative to the United States. Morones and his associates declined, however, to discuss this nor would the commissioner express an opinion on Mexican conditions. He left for New York and will return here later.

Morones accompanied Alvaro Obregon from Mexico City when the latter was threatened with imprisonment. Information concerning him obtained by the government places him in the group of the more advanced thinkers of the labor movement, although not identified with the communistic element which has gained great strength in Mexico. He was elected to the presidency of the Mexican confederation as a railway worker.

The acting chief of the confidential agency here is Dr. Alvaro Torre Diaz, to whom Morones reported.

Rebels Gain Strength

Further indication that the de facto government was settling more firmly into power was contained in a summary of news in the Mexico City press sent by the American embassy to the state department yesterday. The state governments of Yucatan and Campeche have announced their support of the new government, and Villa, it was announced, was proceeding to the capital "without military escort."

The summary set forth that the newspapers applauded the withdrawal of Gonzales from the presidential race, saying it would reduce the chances of conflict growing out of the political rivalries. The most outstanding contender now is Obregon. He was reported to have left the capital for Queretaro and from there was expected to go to San Luis Potosi, returning May 24, the date fixed for the beginning of a special session of congress called for the purpose of naming a president ad interim.

It was assumed here that Obregon would confer with Manuel Palaez while at Tampico, but the uncertainty felt here as to the attitude the former ruler of the oil fields might assume was greatly allayed by the messages received from him assuring American business men that he was "united with and forms a part of the movement represented by Gens. Obregon and Gonzales."

Carranza was reported to be moving northward from the hills west of Jalapa.

WHY BE SICK?

Did it ever occur to you that the sickness you are troubled with may be directly traceable to bowel poison? Get quick relief with Dr. Grady's Tablets. Sold by druggists and recommended as the world's best medicine for 10 cents a box.

Items Below Can Be Bought on Thursday Morning Only at These Prices.

The Bon Marché
DRY GOODS CO

We strive to make this store a place where your ideas of merchandise and service are realized.

STORE CLOSES AT 12 M. THURSDAY—CLERKS' HALF HOLIDAY

THURSDAY MORNING SPECIALS

NO TELEPHONE ORDERS — ON SALE TOMORROW MORNING ONLY — NO MEMOS NO C. O. D.'S

BABIES' BOOTS
Patent leather button with white tops, sizes 2 to 5; regular price $2.00. Thursday Morning Only $1.39

MESH VEILINGS
Veilings in a variety of patterns; regular price 50c yard. Thursday Morning Only ..... 25¢ Yard

BABIES' SLIPPERS
Patent leather, ankle ties with spring heels, sizes 3 to 7; regular price $2.00. Thursday Morning Only $1.19

FILET AND CLUNY LACES
Different widths; regular price 25c yard. Thursday Morning Only ..... 15¢ Yard

EVERY $5.00 AND $7.50 TRIMMED HAT IN STOCK, FOR THURSDAY MORNING ONLY, AT HALF PRICE

UNTRIMMED HATS
In black and colors, mostly small shapes, in milan, lisere and chip; regular prices $2.95 and $3.95. Thursday Morning Only.. $1.00

TRIMMED HATS
Only limited quantity, all colors, medium shapes; values up to $5.00. Thursday Morning Only.. $1.00

SMALLWARE SPECIALS
THURSDAY MORNING ONLY
39c Sanitary Aprons ..... 35¢
39c Sanitary Belts ..... 35¢
15c and 17c Inside Skirt Belting in black and white ..... 10¢ Yard
15c Card Pearl Buttons, assorted styles and sizes, 2 Cards for 25¢
29c Shopping or School Bags, guaranteed waterproof ..... 19¢
20c Collar Bands, all sizes ..... 2 for 25¢
10c roll White Twill Tape ..... 2 for 15¢

MEN'S SILK HOSE
In black and colors, ends of lines, broken sizes; regular price 75c. Thursday Morning Only, 39¢, 3 Pairs for $1.00

WOMEN'S LIGHT WEIGHT COTTON HOSE
Plain black, seam up the leg and seamless feet, double soles, high spliced heels; regular price 50c. Thursday Morning Only, 39¢, 3 Pairs for $1.00

WOMEN'S MEDIUM WEIGHT SILK HOSE
Seam up the leg, double soles, high spliced heels, in black and colors; regular price $2.50. Thursday Morning Only ..... $2.00 Pair

TOILET GOODS SPECIALS
THURSDAY MORNING ONLY
89c Hair Brushes ..... 69¢
50c Tooth Brushes ..... 35¢
15c cake Jap Rose Toilet Soap ..... 3 for 30¢
50c bottle Lysol Ideal Disinfectant ..... 39¢

WOMEN'S UNION SUITS
Fine ribbed cotton, summer weight, band top, tight knee, shell top, lace at knee; regular price $1.25. Thursday Morning Only, 85¢

HELP THE SALVATION ARMY — GIVE TODAY

GERMAN WAR CRIMINALS CALLED

BERLIN, May 19.—German war criminals on the list recently presented by the allies have been summoned by the chief imperial public prosecutor to appear before the supreme court at Leipsic between June 7 and 20, according to the Tageblatt.

TRANSPORT 2000 A WEEK FROM POLAND TO U. S.

WARSAW, May 18.—Arrangements have been completed for the transportation of 2000 persons weekly from Poland to the United States by the Hebrew Sheltering and Immigrant Aid Society of America, which recently opened offices in Warsaw. The Polish authorities estimate that 250,000 already have applied for passports, about 95 per cent. of these being women and children, dependents of persons now in America.

The first ship load of 800 immigrants left Danzig two weeks ago. Each vessel will transship its load in either a French or English port.

The American consulate has created a department to vise passports in connection with this movement. These are now averaging 1300 weekly. Some of the applicants from the country are virtually camping out on the spot, sleeping in line and waiting sometimes several days and nights to obtain vises.

KNIGHTS OF MALTA

Past commanders' night of Lowell Commandery, Knights of Malta, Tuesday evening, brought out many of the old-timers, and there were many pleasant reunions. During the business sessions of the lodge the various stations were filled entirely by past officers as follows: Commander, Fred J. Provencher of Reading; generalissimo, Clarence F. Harrington of Windham, N. H.; captain-general, J. Walter Bowers; prelate, Albert C. Williams; senior warden, Paul McDonald; junior warden, George P. B. Bowring; treasurer, Edwin S. Eastman; recorder, Fred K. Potter; standard bearer, Joseph E. Potter of Boston; sword bearer, Albert E. Holdsworth; warder, Arthur DeLong; guards, Henry Wisbey and William H. Saunders; sentinel, John A. Lamberton. The new class now numbers 40, according to the report of Chairman George P. B. Bowring of the membership committee. They will receive the Malta and Black degrees at the convocation on June 1st, the Malta degree being worked by the staff of the Grand Commandery. The Red Cross degree will be worked a week or two later. Following the business session an appetizing supper was served under the direction of Past Commander Albert E. Holdsworth. Past Commander Henry Wisbey was chairman of the past commanders' night committee.

GLASS BATH TUBS

PARIS—What's that old stuff about people that live in glass houses pulling down the blinds? Consider the glass bath tub. Paul Poiret has designed one and they are the fad here. Nice little glass fishes run around the edge of the bath and there are cute little glass froth near the faucets.

FUNERALS

MARSHALL—The funeral of Mrs. Abbie E. Marshall was held from her home, 154 Warwick street, yesterday afternoon. The service was conducted by Rev. Edward Downey, pastor of the Grace Universalist church. There were many beautiful flowers and many neighbors and friends were present, showing their love and esteem for the deceased. The bearers were A. R. Marshall, F. W. Maxwell, G. W. Randall and Clarence Langdale. Burial was in the family lot in the Drake cemetery in Tyngsboro, where a delegation from Tyngsboro grange was present and added their tribute. Rev. Mr. Downey read the committal service. The arrangements were in charge of Funeral Director John A. Weinbeck.

DEATHS

LANDER—Mrs. Julia (Desantel) Lander, a resident of Lowell for 50 years, died last night at the home of her daughter, Mrs. P. Beauregard, 56 Lilley avenue, aged 92 years. She leaves three daughters, Mrs. Mary J. Benton of Leominster, Mrs. Julia Gilmore of Providence, R. I., and Mrs. P. Beauregard with whom she made her home; also one son, Jeremie Desantel of Athol, Mass., a brother, Clement L'Esperance of St. Hilaire Village, P. Q., and several grandchildren and great grandchildren.

PARKHURST—Victor L. Parkhurst, aged 43 years, died last evening at his home in Acton street, Chelmsford. Deceased had been a member of the Chelmsford fire department since its organization. He was a member of Highland council, R. A. He is survived by his wife, a son, Harry F. Parkhurst, and a daughter, Adella Parkhurst.

PLATT—Mrs. Ellen Elizabeth Platt, wife of Thomas H. Platt, a well known member of the Immaculate Conception parish, died last night at St. John's hospital after a brief illness, aged 39 years. She leaves to mourn her loss besides her husband; five daughters, Elizabeth, Sadie, Annie, Rose and Alice, and one son James. Her remains were removed to her home, 91 Concord street, by Funeral Director James W. McKenna.

ROUSSEAU—Mrs. Chrysostome Rousseau, nee Camille Lafleur, aged 78 years, 9 months and 19 days, died this morning at the home of her daughter, Mrs. Alphonse Boule, 726 Moody street. She leaves four sons, Louis of Troy, N. Y., Alfred, Joseph and Napoleon of this city; two daughters, Mrs. Alphonse Boule of this city and Miss Adeline Rousseau of Canada; two sisters, Mrs. Ludger Lagasse of this city and Mrs. Basile Lafleur of Fall River.

CORRIVEAU—Alexandre Corriveau, aged 72 years, died today at his home, 262 West Sixth street. He leaves his wife, seven sons, Albert and George of Cleveland, O., Armand of Providence, R. I., Adrien and Alcide of New Haven, Conn., and Joseph and Rosario of this city; three daughters, Mrs. Bertha Prescott and Misses Annita and Lillian Corriveau of this city, and a brother, Alfred of Stillwater, Minn.

FUNERAL NOTICES

BOURKE—The funeral of Patrick Bourke will take place Thursday morning at 8 o'clock from his late home, 335 Lawrence street. Funeral mass will be celebrated at St. Peter's church at 9 o'clock. Burial will take place in St. Patrick's cemetery. Motor cortege. Funeral arrangements in charge of Undertakers Higgins Bros.

BUCKMAN—Died in this city, May 17, 1920, at her home, 117 Eighteenth st., Mrs. Mary A. Buckman, aged 82 years, 10 months and 25 days. Funeral services will be held at her home Thursday afternoon at 1.30 o'clock. Friends are respectfully invited. The funeral arrangements are in charge of Undertaker William H. Saunders.

PLATT—The funeral of Mrs. Ellen Elizabeth Platt will take place Friday morning, the time to be announced later, from her home, 91 Concord st. High mass of requiem at the Immaculate Conception church. Interment will be in St. Patrick's cemetery in charge of Funeral Director James W. McKenna.

CALLAHAN—Died May 16, Timothy Callahan at the Lowell hospital. Funeral will take place on Thursday morning at 8 o'clock from the funeral parlors of Undertakers M. H. McDonough Sons. Services will be held at the grave in Concord, N. H., at 11 o'clock. Burial will take place in the Calvary cemetery. Undertakers M. H. McDonough Sons in charge.

ST. GEORGE—Died May 19, Charles St. George at Howard hospital, R. I. Funeral will take place on Friday morning at 8 o'clock from the funeral parlors of Undertakers M. H. McDonough Sons. High mass of requiem will be sung at the Sacred Heart church at 9 o'clock. Burial will take place in St. Patrick's cemetery. Undertakers M. H. McDonough Sons in charge.

There were 15 regiments of Smith in Uncle Sam's army—not to mention a few companies of Schmidts.

NEW SILK POPLIN SKIRTS in grey, taupe, navy and black, in many new styles. Very serviceable and light for summer wear. Thursday Special $4.90

THE GAGNON COMPANY
THE HOME OF THE GREATEST VALUES

WILLIAMS' TALCUM POWDER in assorted odors; regular 18c values. Thursday Special ..... 14¢

COLORITE in all shades; regular 25c values. Thursday Special.... 19¢

THURSDAY SPECIALS

Every Item a REAL ECONOMY and Offered for Sale for 3 1-2 Hours Only

BABIES' SOFT SOLE SHOES, in white, black and white, tan and tan and white; regular $1.00 value (Infants' Dept.) Thursday Special ..... 65¢

CHILDREN'S KHAKI PLAY SUITS, trimmed with red, sizes 2 to 6 years; regular 98c values. Thursday Special 75¢

BABIES' SHORT DRESSES, lace or hamburg trimmed, slightly soiled; regular $2.50 values. Thursday Special $1.69

BOYS' PLAY HATS in a big variety of shapes and colors; regular 75c values. Thursday Special ..... 49¢

BOYS' ALL WOOL BLUE SERGE CAPS; regular $1.00 values. Thursday Special ..... 77¢

BOYS' WASH SUITS in plain colors and stripes; regular $2.00 values. Thursday Special $1.49

CHILDREN'S ORGANDIE SETS with hemstitching; regular 50c values. Thursday Special ..... 39¢

MEN'S FULL SIZE HANDKERCHIEFS with ¼ inch hem; regular 15c values. Thursday Special ..... 11¢

WOMEN'S WHITE LAWN HANDKERCHIEFS with 1-8 inch hem and embroidered corner; regular 15c values. Thursday Special ..... 11¢

CHILDREN'S SHOES in black vici kid, lace and button and patent cloth top, Morgan make, sizes 2 to 6 (Street Floor). Thursday Special $1.50

OLIVE OIL CASTILE SOAP, generous size cake; regular 10c value. Thursday Special ..... 7¢

GOLD LINGERIE CLASPS; regular 25c value. Thursday Special..... 19¢

HAIR NETS in various shades; regular 10c value. Thursday Special 4 for 25¢

NARROW PATENT LEATHER BELTS; Regular 59c value. Thursday Special ..... 43¢

WOMEN'S POINT DE PARIS ROLL LACE COLLARS, either pointed or round edge; regular 98c value. Thursday Special ..... 69¢

WOMEN'S ENVELOPE CHEMISE of good cotton with regulation shoulder, lace trimmed back and front, cut full; regular $1.50 values. Thursday Special $1.25

WOMEN'S COTTON GOWNS with V or high neck and long sleeves, trimmed with fine tucks and hamburg; regular $1.79 values. Thursday Special $1.29

WOMEN'S BLACK SATEEN AND MERCERIZED PETTICOATS, some with floral design, accordion pleated or tucked ruffles; regular $2.00 values. Thursday Special $1.35

WOMEN'S DRESS APRONS, made of extra good percale, in light and medium colors with narrow lace trimmings on collar and edge of sleeves. Elastic waist line style; regular $1.98 value. Thursday Special $1.59

MEN'S COTTON NIGHT SHIRTS without collar; regular $1.25 value. Thursday Special ..... 98¢

MEN'S JERSEY UNION SUITS in ecru and white, long or short sleeves, close crotch model; regular $2.00 value. Thursday Special $1.65

WOMEN'S SILK GLOVES with double tips, in black, navy, pongee, grey and white; regular $1.25 value. Thursday Special ..... 98¢

CHILDREN'S LISLE HOSE with reinforced heel and toe; black only; irregular of 50c quality. Thursday Special..... 35¢ (3 for $1.00)

WOMEN'S SILK AND FIBRE SILK HOSE with seam in back, double heel, sole and toe, suede and grey colors; regular $1.25 value. Thursday Special..... 89¢

WOMEN'S FIBRE SILK HOSE with double heel, sole and toe, black only; irregulars of the $1.00 quality. Thursday Special ..... 49¢

WOMEN'S UNION SUITS in low neck, no sleeves and tight knee, all sizes; regular 79c value. Thursday Special.... 59¢

GIRLS' BROWN PLAY OXFORDS with sewed leather soles, sizes 5 to 2. Thursday Special $1.29

WOMEN'S DRESSY BOOTS in vici kid or patent colt with Louis heels, sizes 2½ to 7. Thursday Special..... $2.85

BOYS' DRESSY SHOES for First Communion or Graduation, Goodyear stitched—
Sizes 1 to 2. Thursday Special $3.35
Sizes 2½ to 6. Thursday Special $3.65

CHILDREN'S WHITE CANVAS OXFORDS AND PUMPS, sizes 5 to 11; regular $1.50 value. Thursday Special $1.15

WOMEN'S HAND TURNED VICI KID OXFORDS with military heel, very dressy and comfortable; regular $5.00 value. Thursday Special..... $3.75

GEORGIA DEMOCRATS TO SEND TWO DELEGATIONS

ATLANTA, Ga., May 19. — Georgia democrats will send two sets of delegates to the San Francisco convention. After supporters of Senator Hoke Smith and Thomas E. Watson had united their forces and thus gained control of the state convention, delegates pledged to A. Mitchel Palmer elected a Palmer delegation and announced they would contest for seats in the national convention. Palmer obtained a plurality in the recent state wide primary.

The Smith-Watson forces put the convention on record by resolutions as unalterably opposed to the League of Nations covenant and as refusing to endorse the administration of President Wilson.

The majority faction refused to elect Clark Howell of Atlanta, a Palmer supporter, as national committeeman naming instead W. C. Vereen.

After adjournment of the regular session, the Palmer delegates remained in the hall, formally organized and voted to send their own delegates to San Francisco. Clark Howell was named national committeeman for the state.

POPULAR CONCERT

Boston College Musical Clubs at Strand, May 28

Tickets are selling rapidly for the varied and popular concert to be given at the Strand theatre Friday evening, May 28, by the Boston College Musical Clubs, an organization of students from that institution. The clubs embrace a glee club of 27 voices and a band of 31 pieces. In addition there are numerous soloists of rare ability.

Among the latter is Walter Mack, a Lowell young man, who has won commendation at the scores of concerts in all parts of the state in which he has taken part. The fact that he is a Lowell boy will undoubtedly lend more than usual interest to his appearance at the Strand.

WALTER MACK

Morgan Ryan, elocutionist; Carey Martin, xylophonist, and Walter Mayor, violinist, are other soloists who will be received with applause.

Proceeds of the concert are to go toward the erection of a new science building for the college at Newton and Lowell alumni are co-operating with the Lowell Boston College club to make the affair one of the most successful yet staged by the musical clubs. Tickets are on sale at Steinert's and the Lowell Pharmacy.

The story that the rebel government has taken root in Mexico is probably a misprint. Surely it means loot.

SERIOUS SHORTAGE OF COAL IN CHICAGO

CHICAGO, May 19.—The coal supply here reached the lowest mark in recent history today, coal dealers declared, because of the freight congestion and car shortage. Practically every bit of coal received is rushed to manufacturing plants and orders for coal for homes are not being accepted.

One of the largest coal companies estimated that the supply on hand would last but five days.

CHICAGO CITY EMPLOYES STRIKE

CHICAGO, May 19.—City officials attempted to secure a truce today with 5000 striking employes of the city garbage, street cleaning and repair departments. Heads of five unions were offered a hearing with a promise of settlement of the wage demands within 15 days.

"Diamond Dyes"
Don't Spot, Run

Don't Risk Material in Poor Dyes that Fade or Streak

Each package of "Diamond Dyes" contains directions so simple that any woman can diamond-dye a new, rich, fadeless color into worn, shabby garments, draperies, coverings, whether wool, silk, linen, cotton or mixed goods.

Buy "Diamond Dyes"—no other kind—then perfect results are guaranteed even if you have never dyed before. Druggist has color card.—Adv.

DO YOU SUFFER THE AGONIES OF RHEUMATISM

VAR-NE-SIS is recognized as a remedy of real value in the treatment of this disease.

The "Story of VAR-NE-SIS" will interest you and shows why I say

VAR-NE-SIS CONQUERS RHEUMATISM

IT'S FREE. Send for it.
W. A. VARNEY, Lynn, Mass.
Your druggist sells VAR-NE-SIS

Liver and Bowels Right—Always Feel Fine

There's one right way to speedily tone up the liver and keep the bowels regular.

Carter's Little Liver Pills never fail. Millions will testify that there is nothing so good for biliousness, indigestion, headache or sallow, pimply skin. Purely vegetable.

CARTER'S LITTLE LIVER PILLS

Small Pill—Small Dose—Small Price

DR. CARTER'S IRON PILLS, Nature's great nerve and Blood tonic for Anemia, Rheumatism, Nervousness, Sleeplessness and Female Weakness.

Genuine must bear signature

BANKERS TO HELP TO WAR ON HIGH PRICES

WASHINGTON, May 19.—Bankers of the country, through representatives attending a conference yesterday with the Federal Reserve Board, pledged themselves to help the board in a drive on high prices and to aid in efforts at deflation.

Specifically, the bankers agreed unreservedly to support the board's new policy in discouraging "habitual and unnecessary borrowings" and to seek curtailment of "long-standing, non-essential loans."

Gov. Harding said that "everything must be done" to expedite the release of money in "frozen loans" and in commodities held either for speculative purposes or because of lack of transportation, and urged bankers to use the utmost discrimination in granting new loans.

Mr. Harding deplored the falling off in production in practically all important lines.

The Federal Reserve banks, Mr. Harding declared, could do much in the direction of curtailing credits of member banks by informing them of the normal amounts they could borrow from the reserve institutions.

No small measure of the difficulties in the present situation were attributed by Mr. Harding to the nation-wide freight congestion. He added pointedly however, that the freight tieup was not responsible for profiteering. The board expects to deal with profiteering "in another way," he said, without indicating what methods were under consideration.

The freight jam was discussed at length and resolutions with respect to means of bringing it to an end were adopted. Their contents were not made public, but they will be presented both to the interstate commerce commission, now engaged in seeking a solution to the problem, and to the shipping board tomorrow by a committee named at the conference.

For Memorial Day Remembrances
PLANTS OF ALL KINDS
McMANMON, Florist
14 PRESCOTT STREET

SEE US FIRST
If you wish your clothes cleaned and pressed at popular prices.
Dyeing, Pressing, Repairing.
F. P. LEW, 477 Merrimack St.

Making the Best of the Worst
—that's The Salvation Army's specialty! That's why they insist
"A MAN MAY BE DOWN, BUT HE'S NEVER OUT!"
The Salvation Army Home Service Appeal
May 10-20, 1920

A. G. Pollard Co.
The Store for Thrifty People

Ex-Service Men Join the American Legion 5000 by May 30

Thursday Specials
8.30 to 12 Noon

$7.50
Silk Jersey Top
PETTICOATS
$5.00

Beautiful new silk jersey top petticoats, finished with either taffeta or silk messaline flounces. Four styles in the lot and eleven colors to select from.

Extra large sizes in this lot marked..... $5.98

Cloak and Suit Dept. Second Floor

Fine Percale
22c Yard

Received through our wholesale department, 5000 yards extra fine high count percale, 27 inches wide, in light and dark grounds, in small patterns, suitable for aprons and children's dresses. Regular price 39c per yard.

Palmer St. Center Aisle

$7.50 AND $10.98 GEORGETTE AND CREPE DE CHINE
WAISTS
$5.98

In flesh, white and colors. Dozens of styles and every wanted size. A good opportunity to purchase a beautiful waist at a very low price.

Waist Dept. On Bridge

Stationery

Special Offering of Marlborough Linen Paper—In one quire boxes, white only. Thursday Special ..... 35¢
White Linen Paper—In packages of 72 sheets. Thursday Special ..... 30¢
Envelopes to Match—Thursday Special ..... 15¢
Sawaco Linen Paper—In white, with novelty lined envelopes. Regular $1.00. Thursday Special ..... 65¢

Street Floor

Stamped Work

Stamped Huck Towels—Regular 39c and 50c value. Only..... 29¢
Stamped Night Gowns—Regular $2.00 value. Only $1.50
Scrim Scarfs—Hemstitched and drawn work. Regular 79c value. Only 59¢
Odd Skeins of Yarn—In blue, brown, red and black. Regular 98c and $1.15 value. Only 50¢

Street Floor

Cut Glass

Cut Glass Bowls—Regular $4.50 ..... $3.50
Cut Glass Bowls—Regular $5.50 and $6.50, $4.50

Hair Goods

Spanish Combs—Special $1.00
Hair Nets—Cap shape, all shades of brown. Special 95¢ Doz.

Street Floor

Rugs and Drapery Section

Scrim Curtains—Made Dutch style, with 3-in. filet lace insertion; ready to hang. (Slightly soiled.) Regular price $2.00 pair. Thursday Special $1.39 Pair

Plain Hemstitched Scrim Curtains—Dutch style, 2 1-3 yards long, hems all made, ready to hang. These are perfect, and in cream only. Regular price $2.69. Thursday Special..... $1.98 Pair

Marquisette—One yard wide, for long or short curtains; in cream and drab color only. Regular price 50c yard. Thursday Special..... 35¢ Yard

Mottled Axminster Rugs—27x54, good heavy grade, can be used for kitchen and bedroom, etc. Regular price $5.98 each. Thursday Special $4.50 Each

Japanese Grass Rugs—Used for bedroom, also for porch floor covering. These are made with double warp, insuring good wear—

18x36 inches..... 50¢ Each
6x9 feet..... $6.98 Each
8x10 feet..... $8.98 Each
9x12 feet..... $10.98 Each

Printed Tapestry—For stair and hall runners, 27 inches wide and eight patterns to select from. Regular price $1.75 yard. Thursday Special $1.19 Yard

Second Floor

Housefurnishing Section

WASH BOILERS—Made of IX tin, heavy metallic bottoms, seamless cover—
No. 8 size. Thursday Special..... $2.59 Each
No. 9 size. Thursday Special..... $2.69 Each

WAYNE CEDAR PAPER WARDROBES—Just the thing to protect your clothes from moths, dust, etc.—
40-in. long. Regular price $1.00. Thursday Special 90¢
50-in. long. Regular price $1.25. Thursday Special $1.00
55-in. long. Regular price $1.50. Thursday Special $1.25
60-in. long. Regular price $1.75. Thursday Special $1.50

ALL COPPER TEA KETTLES (Nickel Plated)—No. 9 size, holds 8 quarts, curved spout, body made seamless of one piece of metal. Regular price $3.75. Thursday Special..... $3.49

THE GREAT UNDERPRICED BASEMENT

READY-TO-WEAR SECTION

NIGHT GOWNS—Made of fine white nainsook and cambric. Low necks, short sleeves and trimmed with touches of embroidery or hamburg. $1.00 value, at 79¢

WAISTS—Of white voiles and cross barred muslin, in all the newest models; also handsome colored voiles and chambrays. Stripes, checks or plain, nicely trimmed. $1.19 value, at..... 89¢

HOUSE DRESSES—Made in comfortable, well fitting styles. Gingham, percale and chambray. All colors and sizes.

CHILDREN'S DRESSES—Of nice grade gingham and chambray. Large plaids, stripes and plain colors. Wide variety of youthful styles. Sizes 2 to 10 years. $2.00 value, at $1.19

Shoe Section

340 PAIRS OF WOMEN'S LOW CUT SHOES—In a variety of leathers, not all sizes but in a good assortment of sizes. $4.00 and $5.00 value. Special at $2.49

160 PAIRS OF WOMEN'S WHITE CANVAS BOOTS—A mixed lot—$3.00 value. Special..... $1.98

48 PAIRS OF BOYS' BUTTON BOOTS—Also a few pairs of button oxfords. $3.00 value. Special at $1.98

180 PAIRS OF BOYS' TENNIS MADE SHOE STYLE—These are all white. $1.25 value. Sale price ..... 75¢

Dry Goods Section

Crochet Bed Spreads—Full size, with embroidered edge and cut corners. $3.50 value, at..... $2.59
Wool Finish Blankets—For large size beds. Handsome plaid patterns, in several colors. $6.50 value, at..... $3.85
Nainsook—Of extra fine quality, 36 in. wide, white only. 39c value, at ..... 29c Yard
Curtain Scrim—36 in. wide, with fancy double borders. Plain white and fine weave. 29c value, at..... 20c Yard
Bleached Cotton—Of good quality and soft finish. 25c value, at ..... 17c Yard
Linene Suiting—Heavy white material, a yard wide, in large mill remnants. 45c value, at..... 29c Yard
36-in. White Nainsook—In checked patterns. Full pieces of this fine quality. 39c value, at..... 29c Yard
Pillow Tubing—36-in. wide, heavy, bleached grade. 55c value, at ..... 39c Yard
Unbleached Cotton—Good heavy quality, 40-in. wide. 39c value, at ..... 29c Yard
Sheets—Size 72x90, heavy and bleached, made with one and three-inch hems. $1.79 value, at..... $1.39 Each
50 Dozen Pillow Cases—Made of good bleached cotton. Size 42x36. 50c value, at.....39c Each, or 2 for 75c
Bates Ripplette—In remnants; assorted striped patterns in staple patterns. 45c value, at..... 30c Yard
Mercerized Poplin—In large pieces. Plain colors. 69c value, at ..... 39c Yard
Percale—Of best quality; light or dark colors, in remnants. 59c value, at ..... 35c Yard
Domet Flannel—Heavy and bleached. Full pieces. 39c value, at ..... 25c Yard
Dress Voiles—In pretty dark colors, 40-in. wide. One case only of this material. 79c value, at..... 49c Yard
32-in. Gingham—Mostly fancy plaids, large remnants. 59c value, at ..... 33c Yard
Table Oil Cloth—54-in. wide, printed white and colors. Slightly imperfect. 59c value, at..... 35c Yard
1000 Yards of Bleached Crash Toweling—Heavy linen finish quality. Plain white or with blue borders. 29c value, at 20c Yard
Colored Table Damask—Best Bates grade, large variety of patterns; remnants. $1.50 value, at..... 98c Yard
Women's Hose—Full fashioned; white, brown and black. Seconds of the 50c quality, at..... 25c Pair
Mercerized Hose—For children. Fine rib, in white, black and brown. 50c value, at..... 39c Pair

Men's Furnishing Section

Men's Khaki Shirts—Made from fine material, with attached collar and two pockets. Cut full size. $2.00 value, at....$1.50
Boys' Overalls—Made from heavy denim. Blue, gray and pin check patterns. $1.29 value, at..... 79c Pair
Shirts and Drawers—Of fine jersey, in white and ecru. Men's sizes. $1.00 value, at..... 69c Each

LOWELL'S BIGGEST AND BEST
SAUNDERS MARKET CO.
Gorham St.—Tel. 3890—Free Delivery
Absolute Satisfaction or Your Money Refunded
SPECIALS AT LOWELL'S BIGGEST AND BEST

FISH DEPT.

EXTRA FANCY FRESH SHORE HADDOCK, lb. 7c
FRESH HERRING, lb. 7c
EAST. HALIBUT, lb. 25c
MACKEREL, lb. 20c
LIVE LOBSTERS, lb. 29c
WHITE FISH, lb. 14c
Best Black Back FLOUNDERS, lb. 8c
FRESH SALMON, lb. 40c
BUTTER FISH, lb. 18c
MARKET COD, lb. 10c
FINNAN HADDIES, lb. 10c

NOTICE All Our Fish Sold Cleaned and Dressed

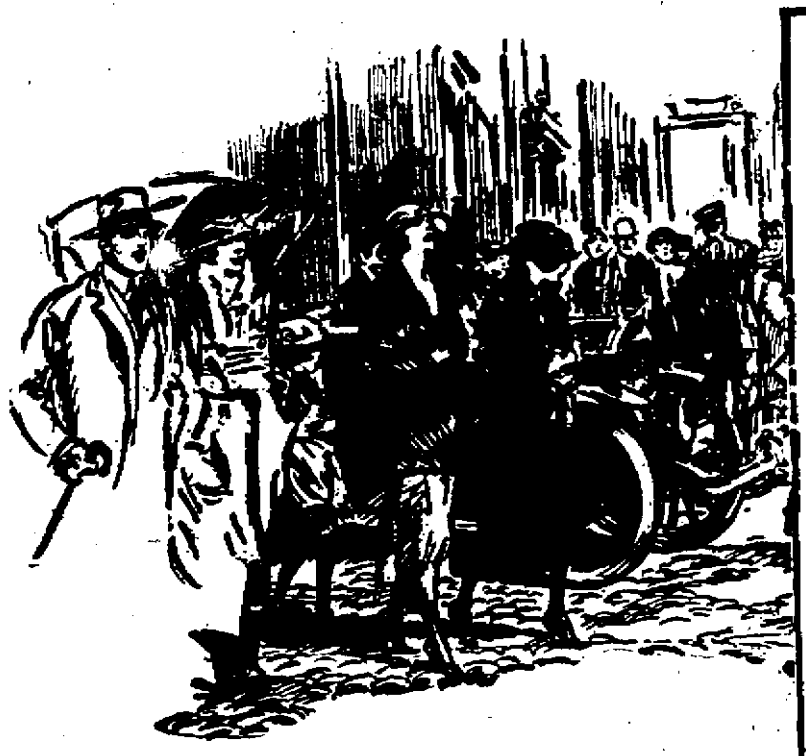

"Among the most dreaded punishments of the Spanish Inquisition was the famous water torture"

"Today many Americans are inflicting upon themselves a punishment which is the same in principle"

Years ago they killed by dripping water

The constant repetition of slight shocks exhausts the nervous system

AMONG the most dreaded punishments of the Spanish Inquisition was the famous water torture.

The victim was placed in a stone chair, and the spigot of a water cask suspended above him was opened slightly, so that every second or two a drop of water escaped and fell upon his head.

For the first few moments the victim scarcely felt the gentle shocks. But their constant repetition soon broke down all resistance. A few hours of this carefully-calculated punishment reduced the strongest man to utter nervous exhaustion.

In employing this water torture, the grim Inquisitors displayed surprising knowledge of a fundamental weakness of the nervous system:

The constant repetition of slight shocks will exhaust it.

Over three hundred years have passed since the horrors of the Inquisition—yet today many Americans are inflicting upon themselves a punishment which is the same in principle.

Are you needlessly exhausting your nervous system?

Like the dripping water in the Spanish torture chamber, the constantly repeated shocks that come from pounding old-fashioned leather heels or ordinary "dead" rubber heels on hard streets, sidewalks, and floors *wear you out.*

If you are a man of average activity, you take 8,000 steps a day—suffer 8,000 shocks to the nervous system.

Each shock is small in itself. But the constant repetition of them is a severe drain upon your energy—one of the serious causes of fatigue.

Remove this cause of fatigue

Stop this useless expenditure of energy. Eliminate the constant jolts and jars of pounding hard heels on harder pavements. O'Sullivan's Heels absorb the shocks that tire you out.

To secure the resiliency, the *springiness* of O'Sullivan's Heels, the highest grades of rubber are blended by a special formula. With this blend of live, springy rubber are "compounded" the best toughening agents known. The compound is then "cured" or baked under high pressure.

This is why O'Sullivan's Heels absorb the jolts and jars of walking. The same process that makes O'Sullivan's Heels resilient gives them their great durability. O'Sullivan's Heels will outlast three pairs of leather heels—they often outlast two pairs of ordinary rubber heels.

Stop pounding away your energy. Go to your shoe repairer today and have O'Sullivan's Heels put on your shoes.

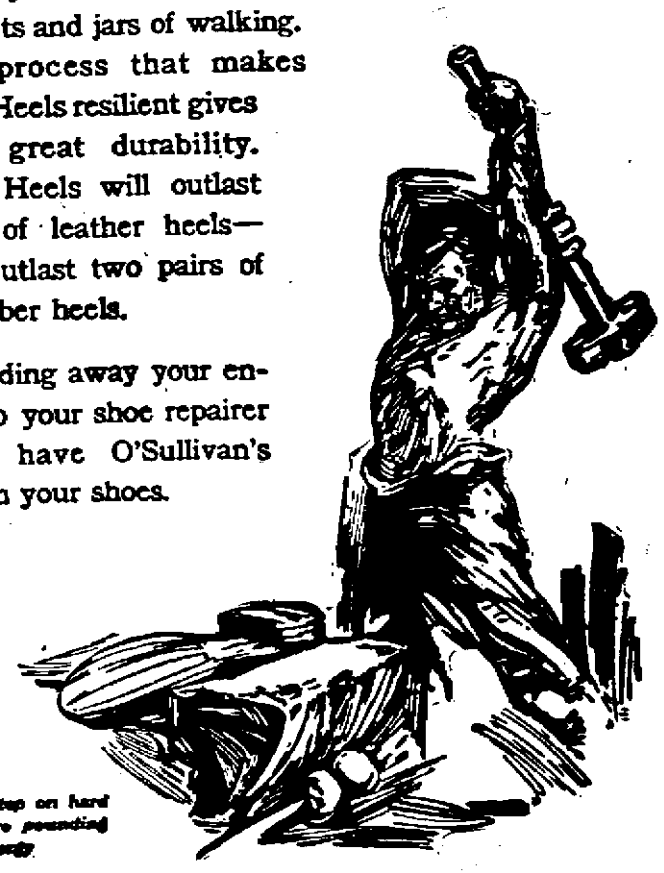

With every step on hard heels you are pounding away your energy

O'Sullivan's Heels

Absorb the shocks that tire you out

Combing Won't Rid Hair of Dandruff

The only sure way to get rid of dandruff is to dissolve it, then you destroy it entirely. To do this, get about four ounces of ordinary liquid arvon; apply it at night when retiring; use enough to moisten the scalp and rub it in gently with the finger tips.

Do this tonight, and by morning, most if not all, of your dandruff will be gone and three or four more applications will completely dissolve and entirely destroy every single sign and trace of it, no matter how much dandruff you may have.

You will find, too, that all itching and digging of the scalp will stop at once, and your hair will be fluffy, lustrous, glossy, silky and soft, and look and feel a hundred times better.

You can get liquid arvon at any drug store. It is inexpensive and never fails to do the work.—Adv.

PASSED EXAMINATION FOR BATTERY B

Sixty men were mustered into the service of Battery B of the 102d Field Artillery at the state armory in Westford street last evening after passing the physical examination of Major Houlking of the surgeon general's department at Boston. The mustering officer was Capt. Wilfred C. MacBrayne, commander of the unit.

The examinations began promptly at 8 o'clock and continued until after 11. In that time 65 men were examined and 60 met the requirements for army service. As soon as the men were qualified they were mustered into the service by Capt. MacBrayne, assisted by his lieutenants and several former members of Battery F. Many veterans of the world war were among those accepted for service.

Those applicants for membership in the battery who were not examined last evening will be examined next Tuesday evening, according to present plans. Seven new members enlisted at the armory during the examinations and they will be examined with the others. The battery's quota is 121 men.

As soon as all the men are mustered in, Capt. MacBrayne will endeavor to get complete equipment and it is hoped to start preliminary work within a month. Plans for the future include the unveiling of a memorial to the members of Battery F who died in France and a ball in the fall to be conducted by the battery members. The honorary membership roster of the outfit is increasing daily and a number of substantial subscriptions for the support of the unit have been reported to Capt. MacBrayne.

SUPPER AND MUSIC IN CHURCH VESTRY

The Ladies' circle and alliance of the Chelmsford Unitarian church conducted a successful try-it-out supper in the vestry of the church last evening. The supper was served in cafeteria style from 5.30 to 7.30 and later a varied musical program was given, those taking part being Miss Helen Casey, H. F. Whipple, Alfred Fletcher and an orchestra. At the close of the entertainment general dancing was enjoyed. The committee in charge of the affair was as follows: General committee, Mrs. George W. Day, chairman; Mrs. John Buckley, Mrs. William H. Baldwin; beans and brown bread, Mrs. Fred Bryant, chairman; Mrs. H. F. Whipple, Mrs. J. E. Warren; salads, Mrs. F. A. McMaster, chairman; Mrs. E. W. Sweetser, Mrs. C. E. Bartlett, Mrs. C. A. Dane, Mrs. H. L. Parkhurst; coffee, Mrs. E. B. Emerson, chairman; Mrs. A. M. Warren, Mrs. E. C. Perham; pies, Mrs. T. W. Simpson, chairman; Mrs A. A. Ludwig, Mrs. Charles Nichols, Mrs. Ross Hatch, Mrs. Victor Morrill, Miss A. Louise Adams, Mrs. Frank McMaster, Mrs. Almon Harmon; ice cream, Mrs. William Greig, chairman, assisted by the young ladies committee; cake, Mrs. Sarah Peavey, chairman; Mrs. L. J. Parkhurst, Mrs. A. H. Smith; doughnuts, Mrs. C. J. Searle, chairman; Miss M. E. Warren, Mrs. Moulton, Mrs. William Atwood; candy, Mrs. J. B. Walker, Mrs. Kate Smith, Mrs. L. H. Knight; waitresses, members of Miss Esther Dane's Sunday school class.

CHANGE IRISH POLICY

British Government to Use All Weapons Against Crime—Restrictions Lifted

LONDON, May 19. — Important changes in the government's policy in Ireland were decided upon as a result of the conference between Viscount French, Maj. Gen. MacIlready and the government officials in London last week and the experiences of Sir Hamar Greenwood, the Irish secretary, in Dublin, according to the London Times.

The government, says the paper, was so impressed with the gravity of the situation that it resolved to use every weapon in the armory of the state to crush the terror before it was too late.

"On the other hand," continues the Times, "the restrictions, which irritate the whole community, will be removed and a more tolerant regime for the people as a whole will be adopted.

"An attempt to suppress crime will be carried out by troops operating in flying columns from a series of garrison posts. These will relentlessly pursue terrorists, and when a murderer is captured and convicted he will be hanged.

"Martial law will not be proclaimed, nor any form of military coercion imposed upon the people. The more liberal attitude toward sedition when not accompanied by violence will comprise abandonment of arrest without trial, and reliance will be no longer placed upon the war-time regulations of the defense of the realm act.

During the debate on the Irish home rule bill in the house of commons today Walter Hume Long announced that the government proposed to accept the principle of a second chamber for both the northern and southern parliaments.

Referring to an allusion to the United States, made during the debate by Maj. Gen. Seeley, Sir Edward Carson, the unionist leader, said:

"I think it is high time that America should be dropped out of these discussions. Those who are pretending to speak for America should learn that we are still a great power and not subordinate to America or any other power."

DUBLIN, May 19.—The law courts solicitors' offices are being picketed by clerks of the solicitors, 500 of whom are on strike for higher salaries. Several law cases have had to be postponed in consequence of the strike.

CORK, Ire., May 19.—The session courthouse at Rivertown, four miles northeast of Cork, was burned yesterday morning. Explosives were used, completing the destruction of the building. Many records were lost. Forty or fifty men were involved in the attack.

LONDONDERRY, May 19.—The body of Sergt. Moroney, who was killed Sunday at Belfast, was conveyed yesterday to Crossboyne, County Mayo, for burial. The funeral was attended by all available members of the police force.

"DANDERINE"

Stops Hair Coming Out; Doubles Its Beauty.

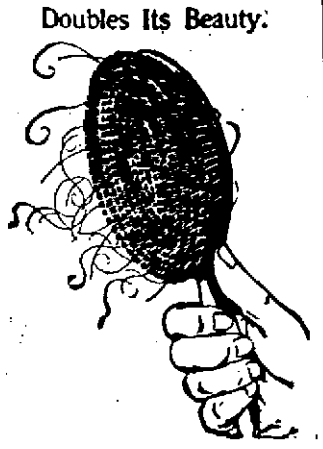

A few cents buys "Danderine." After an application of "Danderine" you can not find a fallen hair or any dandruff, besides every hair shows new life, vigor, brightness, more color and thickness.—Adv.

THREATEN TO CLOSE ALL N. Y. BARBER SHOPS

NEW YORK, May 19.—Master barbers today threatened to close all shops in New York if the strike of journeymen extended to include shops in hotels, office buildings and railway terminals. J. R. Carey, spokesman for the master barbers said it would be more economical to close than to try to operate under conditions that would prevail if the strike spread to shops of this class.

Meanwhile, the strike has resulted in largely increased sales of safety razors and hair cutting machines. Striking barbers with their tools in hand bags throng office buildings, soliciting business.

Union leaders claim that 10,000 are on strike. Master barbers, while admitting the strikers have made some gains place the total number of men out at about 2000.

TEWKSBURY'S TOWN HALL OPENING

Tewksbury's new town hall will be formally opened this evening with appropriate exercises at 7.30. Music and addresses will be included in the program and later refreshments will be served in the dining hall. The new building is located in the center of the town, opposite the site of the old hall which was burned several years ago.

Says Poisons Cause Headache Dizziness

Coated Tongue and Myriad Ailments in the Spring.

Grandma's Remedy Now Sold in Tablet—Sulpherb Tablets.

Many men, women and children need a Spring Blood Purifier. The blood becomes thick with poisons through the winter months. When spring comes serious ailments like typhoid, scarlet fever, coughs, colds, catarrh, neuralgia, rheumatic pains, loss of appetite and a sluggish all-in feeling prevails.

The bowels, the liver and the kidneys need help. The blood needs thinning and purifying if pimples and boils are present. Sulpherb Tablets quickly relieve constipation and kidney inactivity and elimination of poisons takes place and you are made strong and fit for spring and summer. Grandma gave sulphur and cream of tartar in molasses. Now you take them in tablets with laxative purifying herbs—a better medicine, easy and pleasant to take. Druggists sell them in 60c sealed tubes. Every package guaranteed satisfactory or money back. Get Sulpherb Tablets (not sulphur tablets).

New Hair Remover Gets Roots and All

Here's the greatest thing for hair-disfigured womankind that has happened in a hundred years! A way to actually remove the roots of superfluous hair—easily, quickly, and harmlessly! A method that does away forever with shaving, electrolysis, and the application of preparations which merely take off the surface hair.

The new phelactine process is so certain to remove the hair entire, roots and all, that druggists are finding it one of their best sellers. There's no odor or mussiness about phelactine, and it is entirely non-poisonous—a child could safely eat it. Get a stick of phelactine today, follow the simple directions, and you will have the surprise of your life. With your own eyes you will see the roots come out.—Adv.

LABOR UNION MEETINGS

Eleven new members were initiated at the regular meeting of Local 1007, Woolen and Worsted Weavers' union. President Edgar Greenwood occupied the chair and routine business was transacted.

Amalgamated Union

President Michael Casey occupied the chair at the regular meeting of the Amalgamated Woolen Weavers' union, which was held last evening in Odd Fellows' building. Fifteen applications for membership were received and plans were made for an open meeting to be held in the near future. It was reported that the strike at the Beaver Brook mill at Collinsville was still on, and that two unions of Polish and Belgian workers had allied themselves with the organization.

Street Carmen's Union

Meetings of the Street Carmen's union were held last night to determine the sentiment of the men on the new wage agreement that has been drawn up by the union. The first was held at 8 o'clock for the day men and the other at 1 a. m. for the night men and both shifts accepted the agreement. President Powers was in the chair at both meetings.

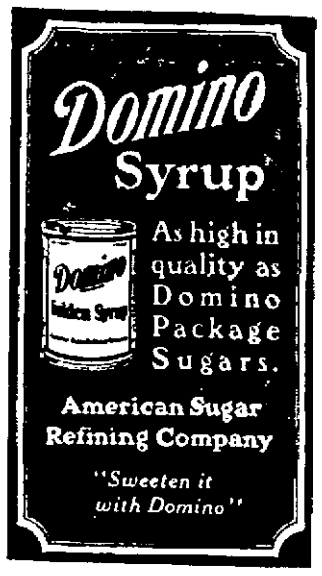

Hood's Sarsaparilla

Makes Food Taste Good

Creates an appetite, aids digestion, purifies the blood, promotes assimilation so as to secure full nutritive value of food, and to give strength to the whole system.

GENERAL ALARM FIRE IN CAMBRIDGE

BOSTON, March 19—Fire which broke out shortly after 10 last night in the cooperage plant owned and operated by the Revere Sugar Refinery at 71 9th street, East Cambridge, almost destroyed the building and contents. The structure was a large, three-story, frame building, standing in an open lot. The fire, which started in the kiln room under the floor, according to James Hagan, night watchman, spread up through the structure with great rapidity.

A general alarm was rung in immediately from box 192. First notice of the fire, it was said, was given by the whistles of the locomotives on the Boston & Albany tracks just behind the factory.

Charles Olson of Engine 2, East Cambridge, was seriously injured when the truck ran over him as he was cranking it in the fire house.

One of the horses of Chemical 1, Central square, dropped dead just as the chemical arrived at the fire. The chemical is drawn by three horses and had made a long run from Central sq.

The structure was formerly owned by the Goepper Brothers' barrel factory. While it stands somewhat isolated from neighboring houses it is in the center of a section of wooden frame dwellings and for a time it was feared that the flames would spread.

Just say **Hires** if you want the genuine — in bottles for the home at soda fountains and on draught

A. G. Pollard Co.

The Store for Thrifty People

Sale of Notions

THURSDAY, FRIDAY, SATURDAY

These items, showing such marked reductions from the regular prices, are offered to you for three days only. An opportunity to replenish your stock of supplies for the Summer Sewing as well as buying other genuine necessities at prices which are fully a third below regular.

Bear in mind that this Notion Department is thoroughly stocked at every season of the year with staple Notions at the fairest prices.

Dress Belting, black and white, all widths. Regular 30c yard. Special price ..... **22¢**

French Dress Belting, black and white, all widths. Regular 35c yard. Special price, yard ..... **25¢**

Silk Dress Belting, black and white, all widths. Regular 40c and 45c. Special price, yard ..... **35¢**

Warren's Boned Belting, all widths, black and white. Regular 35c. Special price, yard ..... **25¢**

Pearl Buttons, all sizes. Regular 20c. Special price, card ..... **12½¢**

Pearl Buttons, all sizes. Regular 15c. Special price, card ..... **10¢**

Fancy Buttons, all styles and sizes. Regular 30c and 39c. Special price, card ..... **15¢**

Sticken Braid, all colors, white. Regular 15c and 20c. Special price, piece ..... **15¢**

Cling Socket Fasteners, black and white, all sizes. Regular 15c. Special price, card ..... **10¢**

Gold Medal Toilet Pins. Regular 15c. Special price, paper ..... **10¢**

Jewel Toilet Pins. Regular 12½c. Special price, **8¢, 2 for 15¢**

DeLong Snap Fasteners, black and white, all sizes. Regular 10c. Special price, card ..... **7¢**

Cling Hook and Eye, all sizes, black and white. Regular 7c. Special price, card, **5¢**

Lisle Elastic, white, 1¼ inch. Regular 8c. Special price, yard ..... **5¢**

Fancy Buckles, all colors. Regular 75c. Special price, each ..... **50¢**

Pad Garters, all colors. Regular 55c. Special price, pair ..... **49¢**

Best Six Cord Thread, all numbers, black and white, 150 yard spool. Regular $1.20 dozen. Special price **$1.00**

Spool Silk, 100 yards, black, white and colors. Regular 22c. Special price, spool ..... **20¢**

Colored Thread, all colors, 100 yards. Regular 8c. Special price, spool, **6¢**

All Steel Shears, all sizes. Regular $1.25. Special price, pair ..... **98¢**

Rick Rack Braid, all sizes. Regular 18c and 20c. Special price, piece ..... **15¢**

Lingerie Tape, pink, blue and white, 8 yard piece. Regular 15c. Special price, piece ..... **10¢**

Lisle Elastic, white, ⅜ inch. Regular 10c. Special price, yard ..... **7¢**

DeLong Hair Pin Cabinets, bronze and black. Regular 20c. Special price, box, **15¢**

Sticken Braid, all colors, white. Regular 25c. Special price ..... **19¢**

Taffeta Binding, black, white and colors. Regular 40c. Special price, piece, **30¢**

Bias Binding, white, all widths, 6 yard pieces. Regular 15c. Special price, piece... **10¢**

Dressmaker Pins, ¼ lb. boxes, all sizes. Regular 40c. Special price, box ..... **30¢**

Silko Mending, black, white and colors. Regular 10c spool. Special price, **7¢**

Pennant Darning Cotton, black, white and colors. Regular 5c. Special price, **4¢, 3 for 10¢**

Cashmere Mending, black, white and colors. Regular 7c. Special price .... **5¢**

Baby Dimple Safety Pins, all sizes. Regular 10c. Special price, **8¢, 2 for 15¢**

Cameo Snap Fasteners, black and white, all sizes. Regular 10c. Special price, card ..... **5¢**

DeLong Hook and Eye, all sizes, black and white. Regular 10c. Special price, **8¢, 2 for 15¢**

Black Dress Braid, 5 yard pieces. Regular 20c. Special price ..... **15¢**

EAST SECTION — STREET FLOOR

Thursday Morning Specials

For Three and a Half Hours Only

Second Floor Specials

GOWNS of lace, embroidery trimmed yokes, set in or kimono sleeves; several styles to select from; $1.98 value. Thursday Morning Special **$1.69**

BLOOMERS of white or flesh batiste, lace or embroidery trimmed ruffles, reinforced seat; $1.10 value. Thursday Morning Special ..... **95¢**

ENVELOPE CHEMISE, lace and embroidery trimmed yokes, round or V shapes, four styles to select from; $1.50 value. Thursday Morning Special **$1.29**

SKIRTS of nainsook, lace and embroidery trimmed flounces; $1.50 value. Thursday Morning Special ..... **98¢**

HOUSE DRESSES in the Billie Burke style, made of percale, in neat stripes, piped with plain colors; $2.98 value. Thursday Morning Special **$2.39**

RUBBER APRONS for kitchen use, in black and white or colored checks; 79c value. Thursday Morning Special..... **67¢**

BOUDOIR CAPS of crepe de chine or messaline, trimmed with net and dainty laces, ribbon and bows; 98c value. Thursday Morning Special ..... **79¢**

WHITE AND COLORED SMOCKS of Ramie Linen, daintily embroidered; $2.98 value. Thursday Morning Special **$2.00**

FIGURED VOILE DRESSES, sizes 16-18-36-38; $7.50 value. Thursday Morning Special **$5.00**

The Little Grey Shops

PIQUE CARRIAGE COVERS; $1.50 value. Thursday Morning Special..... **$1.29**

CHILDREN'S DRESSES, with and without bloomers, sizes 2 to 14 years. Thursday Morning Special **$1.79**

INFANTS' UNDERWEAR, counter soiled, **Half Price**

Third Floor Specials

DIAPER CLOTH, "Practical Brand," 18 inches wide, put up in a sanitary package of 10 yards; $2.79 value. Thursday Morning Special **$2.49**

REMNANTS of wash goods consisting of percales, voiles, plisse, ginghams, flannels, etc..... **1-2 to 1-3 Off Regular Prices**

UNHEMMED BLEACHED SHEETS, 2¼x2½ yards, full measure of a well known standard make of sheeting, perfect goods; $3.00 value. Thursday Morning Special **$2.45**

PRINTED CHALLIES, 36 inches wide, in Persian and Dresden designs and small flowers, fine quality for kimonos and comforters; 39c value. Thursday Morning Special, Yard ..... **25¢**

BLEACHED OUTING FLANNEL, 27 inches wide, for night gowns, underskirts, etc., heavy twilled quality; 33c value. Thursday Morning Special, Yard..... **25¢**

DUTCH CURTAINS with valance, made of sheer quality scrim, wide filet insertion, double band edge, all made ready to slip on rod. Thursday Morning Special **$1.79**

VOILE CURTAINS, made of very fine voile, Cluny insertion and edge to match. These curtains are suitable for living room, parlor, etc. Thursday Morning Special **$4.79**

HAND DRAWN CURTAINS of very fine voile, 4 inch wide double band, very new. Thursday Morning Special..... **$4.29**

CRETONNES, 36 inches wide, floral effects, light and dark colorings. Thursday Morning Special ..... **43¢**

Street Floor Specials

ODD LOTS OF KID GLOVES; $2.50 value. Thursday Morning Special..... **$1.50**

12-BUTTON GLOVES, black cotton; $1.00 value. Thursday Morning Special **50¢**

CHILDREN'S HOSE, black and white, all sizes; 39c value. Thursday Morning Special **29¢** (4 for $1.00)

ODD LOTS OF JERSEY SILK HOSE; $1.10 value. Thursday Morning Special **79¢**

CHILDREN'S SUMMER JERSEY UNION SUITS, low neck, no sleeves and cuff knee, **PANTS,** loose knee; 69c value. Thursday Morning Special..... **35¢** (3 for $1.00)

WOMEN'S SUMMER WEIGHT JERSEY PANTS, house knee; 69c value. Thursday Morning Special ..... **49¢**

Basement Specials

CHILDREN'S SHOES, tan kid lace boots, sizes 3 to 7½. Thursday Morning Special **$2.00**

CHILDREN'S SHOES, white buck, lace boots, sizes 3 to 7. Thursday Morning Special **$2.00**

BOYS' SHOES, black grain blucher cut, heavy soles, sizes 10 to 13½. Thursday Morning Special **$1.75**

BOYS' SHOES, Elk leather, Goodyear welts, oak soles, all solid, sizes 2½ to 5½. Thursday Morning Special..... **$3.00**

MEN'S SHOES, good solid work shoes, all sizes, 6 to 11. Thursday Morning Special **$3.49**

MEN'S SHOES, assortment of styles in oxfords, broken sizes. Thursday Morning Special **$4.98**

BOYS' TOP COATS; $7.50 and $8.00 values, sizes 3 to 12. Thursday Morning Special **$6.19**

BOYS' WOOL AND COTTON MIXTURE PANTS, sizes 6 to 16; $1.50 and $1.65 value. Thursday Morning Special **$1.09**

WOMEN'S OUTING SHOES, brown and white canvas with rubber soles and heels. Thursday Morning Special..... **49¢**

WOMEN'S LACE BOOTS, black vici kid and gun metal calf with medium and high heels, sizes 2½ to 4. Thursday Morning Special **$2.35**

Friday Night at the Strand Theatre. Eight Victor Artists Will Appear in Person. Get Your Tickets NOW. A Few Good Seats Left.

VICTOR DEPARTMENT — FOURTH FLOOR

GIVE TO THE SALVATION ARMY LASSIES TODAY

Chalifoux's Corner

The Store of Absolute Satisfaction

SELF SERVICE GROCERY STORE PRESCOTT ST.

ADVENTURES OF THE TWINS
by Olive Roberts Barton.

THE LITTLE WHITE PILLOW

When Mr. Frog was gone, Nick put away the green paint and Nancy hunted up the white pillow Mr. Frog had been sleeping on behind the door. Yes, indeed! He had had a pillow—a lovely, white silk one, for his head. It was no wonder he wished to be let alone, so he could dream on till fly-time.

Nancy looked it over carefully and brushed off some muddy specks that had come off Mr. Frog's head. "I think," said she critically, "that I'll hang you up on the line, little pillow, white silk."

"YOU'RE QUEER ONES," DECLARED NANCY. "I DON'T SEE ANY JOKE AT ALL ABOUT HANGING A PILLOW ON THE LINE."

and let Mr. Jolly Sun throw some bright beams on you. That's the only way to make pillows nice, Mother says. Besides that, she takes a little stick and beats them, for that wakes the insides up."

It was very queer, but Nancy had an idea that when she said "beat," the tiny silk pillow gave a little jiggle. But she wasn't at all sure. And at the same time the Magical Mushroom beside her gave a little giggle. But she wasn't sure of that, either.

"Come on, little pillow," she said, starting for the clothes line, "after you're nicely sunned and properly beaten. I'll let Mr. Redbird carry you to the Land-Where-Spring-Is-Coming, so that all the other birdies can make mattresses for their babies. They are always looking for bits of soft down and cotton and wool, and I know how pleased they'll be to get some lovely, white silk."

It was certainly very odd, but when Nancy said this, about the birds, the tiny pillow gave a little flicker, and the Magical Mushroom gave a little snicker.

This time Nancy was a little more sure that something was wrong. "You're queer ones!" she declared with a pout. "I don't see any joke at all about hanging a pillow on the line."

(Copyright, 1920, N.E.A.)

SHE DECIDES NOT TO BE U. S. CITIZEN

NEW YORK—"I can't renounce my allegiance to King George V and Britain because I have no such allegiance. I am a citizen of the Irish republic," said Miss Elizabeth Leahy, Brooklyn, when she sought to take out U. S. naturalization papers. When Judge Benedict declined to permit her to change the form of the oath of allegiance she decided not to become a citizen of the United States.

THREATENED TO KILL SEN. FALL

WASHINGTON, May 19.—Charles E. Jones, former department of justice agent, yesterday charged Mexican agents in the United States with having threatened disgrace and death to Senator Fall of New Mexico, chairman of the senate committee investigating Mexican affairs and to W. M. Hanson, one of Chairman Fall's assistants.

Mr. Jones, who made his charges before the Mexican committee, said Raymond P. de Negri, former Mexican consul general in New York, had told him last fall that "they (Fall and Hanson) will be shot very soon." De Negri added, Jones said, that he had "a man in New York now to fix them."

The former Mexican consul general, according to Jones, also asserted that "Americans having tremendous political influence with the United States administration, are assisting" in efforts to disgrace the Fall committee.

Jones said he also was told to watch "Washington for something to 'drop' in the matter. Most of the conversations reported were alleged to have taken place in New York during November, 1919.

DEADLOCKED ON NATIONAL GUARD

WASHINGTON, May 19.—Inability to agree on the reorganization plan of the National Guard yesterday caused a deadlock between senate and house conferees that led to an appeal to the house for instructions. A wrangle in the house, however, delayed action.

Chairman Kahn, reporting the disagreement to the house, moved that the house approve a compromise plan by which each state would decide whether its guard would be federalized as proposed by the senate, or organized on the pre-war basis of state control as proposed by the house bill.

Complaint by members, preferring the old organization plan, that the proposed compromise plan had not been examined in detail provoked the dispute that was finally settled by agreement to give the guard provision right of way.

Representative Mondell, the republican leader, told the house that passage of the army reorganization bill hinged on an agreement on the guard plan.

NEWSPRINT PRICES

Smaller Publishers Oppose Regulation Plan

WASHINGTON, May 19.—Opposition to regulation of newsprint prices was expressed by the newly organized United States Publishers Newsprint Conservation league, representing more than 100 smaller newspapers east of the Mississippi, in a report submitted yesterday to Senator Reed. The report predicted that price regulation would result in suspension of 400 dailies and 5000 weeklies. Small publishers would benefit if large papers would keep out of the spot market and if manufacturers would allot contracts to smaller publications, the report added.

To permit co-operation in buying the league today decided to designate an agency in New York or Chicago where orders would be placed by small publishers.

The league also decided to affiliate with the National Editorial association, the American Publishers association and several other publishers' organizations for the purpose of co-ordinating policies regarding several bills before congress to relieve the paper scarcity.

WOMEN'S CLUB TO FIGHT HIGH PRICES

SPRINGFIELD, May 19.—The convention of the Massachusetts state federation of the Women's clubs opened at the First church last night. The Greater Boston delegates to the number of 200, came on a special train of five cars, which arrived here shortly before 5 o'clock. All the hotels are filled to overflowing and many private homes have been generously opened to the visiting delegates.

Mrs. W. W. McClench of the Springfield Woman's club estimates about 600 women are here to take part in the three-day program.

Probably the biggest feature of the conference will be the discussion of ways and means of combating the high cost of living and the most efficient method of practicing economy in all parts of the state.

Mayor Adams and Henry A. Field, president of the chamber of commerce, welcomed the federation in the name of the city at the First church. Mrs. McClench extended the welcome of the Springfield Woman's club. The response to the welcoming addresses was given by Mrs. George Minot Baker of Concord, president of the federation. Mrs. Schuyler B. Eddy sang a group of songs and there was a brief address by Rev. Neil McPherson.

A pleasing feature following the reading of annual reports was the reading of a prize essay by Ruth Ingleborg Carlson, a Wakefield high school junior. The subject of her essay was "The Daily Life of the Pilgrims."

There were reports by Mrs. Irving O. Palmer, director of thrift; Mrs. Erwin W. Engler, director of community service, and Mrs. Arthur A. Hibbard on Americanization. The committee to nominate officers will report tomorrow.

In honor of the visiting delegates there will be a chime concert on the municipal chimes at 12.30 o'clock by Ernest Newton Bagg.

The president's council and members of the executive board will be the guests of the Springfield Woman's club at a luncheon in the Colony club. Very attractive souvenir programs were prepared by the Springfield chamber of commerce. A greeting was sent to the New Hampshire federation in session at Concord. A letter of greeting was read from Mrs. Josiah Evans Cowles of Los Angeles, Cal.

MANCHESTER DROPS DAYLIGHT SAVING

MANCHESTER, N. H., May 19.—The aldermen at a meeting here last night unanimously voted to dispense with daylight saving and to return to standard time as formerly. This means that the people in this city will turn back their clocks one hour at 2 o'clock Sunday morning as decided upon by the city fathers.

Before arriving at this decision the aldermen have been receiving the opinions of the city folk on the question for the past two weeks and they find that it was three to one against the new time plan. It was also made known at the meeting that the Amoskeag mills were going back to the old time whether the city did or not.

COUNCIL ASKS PRESIDENT WILSON TO CALL LEAGUE MEETING IN BRUSSELS

ROME, May 19.—The council of the League of Nations has sent a message to President Wilson requesting him to convoke the League of Nations next November, at Brussels.

It is pointed out that Geneva is not ready to receive the assembly.

PROFITEERING IN FOOD CHARGED

PHILADELPHIA, May 19.—A federal warrant was issued yesterday for Gimbel Brothers, proprietors of a large department store, charging violation of the Lever act, by profiteering in foodstuffs. Prices considered unreasonable, the affidavit states, were charged on sales of sausage, tea and cocoa. The defendants will be given a hearing today.

Denial of profiteering was made by Ellis Gimbel, head of the firm, who said:

"Our food department has been run at a loss for the last 10 years. Many of the food-stuffs are sold at cost, although I imagine we make a legitimate profit on a few luxuries."

This is the first arrest here for alleged profiteering in food-stuffs, outside of sugar.

Gives Credit Through the Land

Backache, lame and stiff muscles and rheumatic pains are often symptoms of deranged kidneys. "I had weak bladder, bad kidneys and liver," writes Willie Carter, Luzar, Pa. "I could not sleep well and my back pained me awful. I had a dizzy feeling in the morning. Since taking Foley Kidney Pills I have been relieved of all such ailments." They rid the system of the poisonous acids that cause aches and pains.

Burkinshaw Drug Co., 415 Middlesex St.; Moody's Drug Store, 301 Central St. —Adv.

WOMEN HECKLE HAYS

G. O. P. Chairman Says Party Has Stopped Buying Votes in Reply to Suffragists

WASHINGTON, May 19.—A bevy of woman suffrage workers, fresh from their unavailing labors to obtain ratification of the suffrage amendment by the Delaware legislature, persistently heckled Will H. Hayes, the republican national chairman, when he made a speech yesterday at a meeting of republican women of the District of Columbia.

The interruptions, designed to make the chairman explain why the republican majority at the Delaware capital could not force the adoption of the amendment, began as soon as he rose to speak and kept the assemblage of several hundred women in an intermittent uproar until he had concluded.

"As soon as you have had more experience in practical politics," Mr. Hays told the first questioner, "you will understand that party officials do not carry legislatures around in their pockets.

"The republican organization has done everything it honorably could to induce the Delaware legislature to act. The only thing left would be for us to go down and try to buy some votes, and that isn't done any more in the republican party."

CITIZENSHIP PAPERS

Examiners from the federal attorney's office in Boston conducted examinations at the court-house yesterday into the qualifications of applicants for citizenship papers. It has developed in the past that applicants for papers were in many cases not properly prepared for the proceedings in the federal court. The examinations yesterday were held with the intention of doing away with this condition of affairs in the future.

8 VICTOR ARTISTS—STRAND—MAY 21.

What man could resist a cake with a filling of

PUDDINE

So rich! So thick! So creamy!

It fairly melts in your mouth!

That's what Puddine does to cake filling.

You need no other flavor—when you use Puddine.

Also use it for pie fillings, for ice creams, for sauces.

As a dessert Puddine is always a feast in itself —a supreme delicacy for a single dime!

Made in Three Minutes 8 flavors — PUDDINE — Your Grocer can supply you

FRUIT PUDDINE COMPANY
BALTIMORE, MARYLAND

For Women's Troubles

headaches, dizziness, languor, etc., there are many causes, but when aggravated by a chronic derangement of the digestive organs, they are doubly disagreeable. A torpid liver or overburdened stomach, is not conducive to happiness.

Perfect health and comfort depend in a great measure upon the perfect condition of the stomach, intestines and allied organs.

Beecham's Pills have for sixty years been the favorite family remedy for stomach and liver ailments. Their action is easy and certain.

They eliminate the secretions of indigestible matter in the intestines, purge the liver, stimulate the tissues, send pure, invigorating blood through the system, energize the nerve cells. Health will soon return and morbid conditions disappear. That's why they are so popular, and why in the cause of health

At all Druggists, 10c, 25c.

Prompt Relief is found in

BEECHAM'S PILLS

STRICTLY GUARANTEED POSITIVELY PAINLESS
DENTISTRY

GOLD CROWN, Best Bridge Work—Written Guarantee. No higher. Full set Teeth, Best Natural Gums. Guaranteed 10 Years. One Pure 22k Gold Tooth Free. Fillings, 50c and Up. $4

$7

Examination and Estimates Free
OPEN EVENINGS UNTIL 8
French Spoken
Dr. Hewson 40 CENTRAL ST. Over Belcher's

MONEY TO HEIRS
Heirs' shares in estates bought or loans made on same. Send full particulars. Inheritance Securities Corp., 3 Beacon St., Boston.

A Walk-Away in Trousers Values

Ask the next three men you meet about trouser values and two of the three will refer you to Talbot's. When the third man comes in, we will convince him, too.

$5 $6.50 $8.50 $10

About 4000 Pairs to Pick From

Talbot Clothing Company

MONEY CHEERFULLY REFUNDED — PANTS SPECIALISTS — CENTRAL, COR. WARREN ST. SINCE 1884

RIMS ALL TYPES ALL MAKES ALL SIZES

Oversize Wedges For Squeaky Rims

HALLIDAY BUMPERS and MACEETH LENSES FOR ALL CARS

BRENNAN & CANNEY

134 MARKET STREET — Telephone 5430

SUFFRAGE AMENDMENT

Gov. Parker Ignores Pres. Wilson's Request to Ask Legislature to Ratify

BATON ROUGE, La., May 19.—Gov. Parker has declined to accede to the request of President Wilson that he ask the Louisiana legislature to ratify the federal suffrage amendment.

President Wilson yesterday wired the governor urging him to use his influence to bring about adoption of the federal amendment.

The governor's reply said that he found the general assembly greatly differs on question of suffrage and that any dictation on his part would be unwise.

Prices Tumble in Many Places

Continued

while among the larger department stores all but one had placed on sale their entire or the greater portion of their stocks at discounts ranging from 20 to 50 per cent. Several shoe dealers also announced discounts of one-fifth of the selling price. One ready-to-wear establishment, which is selling its stock at 30 to 50 per cent. below the market price, in an advertisement, advises its customers to buy at "the absurd discounts being offered in Omaha and nowhere else on earth."

Several dentists advertised a 25 per cent. reduction on all charges.

BIG REDUCTIONS IN INDIANA

INDIANAPOLIS, Ind., May 19.—Silk shirts and suits for men are the first articles of clothing to suffer radical price reductions in Indiana. Several leading merchants offered men's furnishings at from 20 to 30 per cent. below former prices. One establishment offered men's silk shirts at $4.95, or almost half the amount formerly asked. Clothing for women and children is offered at greatly reduced prices.

The leading store at Terre Haute offered all men's and boys' garments and shoes at a reduction at 20 per cent.

BANKERS OUT TO REDUCE PRICES

KANSAS CITY, Mo., May 19.—The bankers of the country are determined there shall be no more $25 shoes and $150 suits, Richard S. Hawes of St. Louis, president of the American Bankers' association told the annual convention of the Missouri Bankers' association yesterday. He urged the bankers to refrain from lending money for speculation in food and land.

Reductions at Fresno, Cal.

FRESNO, Cal., May 19.—General reductions on silk goods of 20 to 25 per cent. were announced by retailers in advertisements today.

Clothing Prices Drop

CHEYENNE, Wyo., May 19.—Reduction of 15 per cent. on the prices of all drygoods and clothing was announced today by one merchant here.

YOUNGSTOWN CUTS PRICES

YOUNGSTOWN, Ohio, May 19.—A reduction of 20 per cent. in prices of nearly all goods was announced today by a department store.

The Person Who Walks Insures Health

The person who is unable because of Sore Feet, should not experiment with the trouble, but consult me.

Dr. Wm. F. O'Brien

SURGEON CHIROPODIST

Room 407 Sun Bldg. Tel. 3770

Open Evenings—except Wednesdays

Washington Park

Continued

keen to acquire the property with an eye toward developing it along tenement house lines. This, he asserts, would forever kill the only and last opportunity that section of the city has for a breathing space.

Agitation for the city to acquire the park began among the residents of the district, headed by Rev. Fr. J. B. A. Barette, assistant pastor of Notre Dame de Lourdes church in Branch street. A long petition, signed by hundreds of residents, was presented to the municipal council, asking for a hearing on the question of municipal ownership of the park. The council referred the matter to the park commissioners, who gave the hearing, endorsed the proposition and yesterday reported back to the council, presenting the plan above outlined, whereby the city may lease for two years and then purchase for the assessed valuation price.

Residents of the district say that there is no playground for their children; that the latter are forced to seek the city streets, which, they point out, are heavily traveled in that section, and thereby run great risk of accident or loss of life.

When presenting the proposition to the council yesterday, Mr. Weed included the endorsement of the special chamber of commerce committee. That committee can go no further, nor can the park commissioners take the next step. "It is now up to the council," says Mr. Weed.

10,000 PER CENT PROFITS IN SUGAR

OKLAHOMA CITY, Okla., May 19.—Eleven men connected with wholesale grocery concerns in Oklahoma and one member of the state fair price commission, have been indicted on charge of profiteering in sugar.

According to United States Attorney Peck, some of them obtained profits as high as 10,000 per cent. on a year's business, with a profit of 100 per cent. on each transaction.

K. OF P. AGE LIMIT

PORTLAND, Me., May 19.—Lowering the age limit of applicants for membership from 21 to 18 years, was one of the most important matters before the grand lodge, Knights of Pythias, at its annual session today. Grand Chancellor Frank L. Sylvester of Auburn presided. The annual meeting of the grand temple Pythian Sisters, also was held.

RESTRICTION ON GAS SALES

FRESNO, Cal., May 19.—Restriction of gasoline sales for pleasure cars to three gallons at one time, in order to assure agricultural interests and commercial enterprises adequate fuel was announced today by most of the large oil companies in Fresno.

Murder Trial Nearing End

Continued

she remembers practically nothing else connected with the shooting. She remained in this confused mental state for days, she said, but was unable to place any definite limit to this condition.

The increased composure of the defendant since she ended her story of her intimate relations with Dr. Zimmerman has resulted in faster progress in the trial and it was thought that the taking of testimony might end today.

Number of Illegal Operations

A rapid exchange of questions and answers occurred between the witness and prosecutor when the latter asked regarding the number of times Dr. Zimmerman had performed illegal operations on her. The district attorney implied that the witness' statements to him differed from those made to police department officials.

"If Dr. Zimmerman were here he would say the same as I do," the witness replied with a show of spirit. The prosecutor shot back the question: "You punished him quite severely for it, don't you think?"

"No," replied the defendant, "I think I was the one who was punished. I think I was the one who suffered—"

Did Not Deserve Death

"Then you think he got what he deserved?" the prosecutor asked.

"No sir," she replied.

"Then you say you didn't shoot him?" he demanded.

"I didn't say I didn't do it," she replied.

"Was it an accident?"

"I tell you I didn't think of defending myself until he had put his hand to his hip pocket, and said 'Don't you dare tell her (Sadie Feldman) or I'll blow your brains out.' I tell you I was afraid of him. He was very angry and I thought he meant to kill me. I am telling you what I know."

"Then it was an accident?" queried the district attorney.

"I don't know what you would call it, but I know I was trying to defend myself."

"You knew what you were doing then?"

Shot to Defend Herself

"Yes," she parried, "when I saw what he was doing."

"You were not insane at that time?"

"No," the defendant answered, "I was trying to defend myself."

The district attorney then turned his attention to her motive in approaching the Feldman automobile, in which Dr. Zimmerman was seated with Miss Sadie Feldman.

"What did you go down there for?" he asked.

"I went down to the machine to talk with Dr. Zimmerman," the defendant said defiantly.

"To give him one last chance?" the district attorney asked.

"No," she replied with eyes snapping. "I wanted to know if he intended to marry me—if he was going to make good his promises."

3-HOUR SALE

AT THE "Store Ahead"--Boston Ladies' Outfitters

THURSDAY MORNING 9 A. M. to 12 Noon—Be Here When the Doors Open

279 NEW SUMMER **Dresses**

The materials alone cost more than our sale price. Fine voiles, ginghams and linen—all colors. Sizes for all. Not more than two to one customer.

$3.50

BE HERE AT 9 A. M. SHARP

Waists

20 Dozen Waists in voile and lawn. White and stripes. Sizes 36 to 42. 75c

39 Dozen NEW WAISTS

In fine voile—embroidered and lace trimmed. Large collars—long and short sleeves. Sizes 36 to 54. $1.20

No More Than 3 Waists to One Customer

Suits—Coats—Dresses $15.00

HIGH GRADE SUITS in navy and black serge, velour checks, mixtures and other good shades—all sizes

POLO COATS, SPORT COATS, LONG COATS—Tan, navy and black—all sizes

HANDSOME DRESSES in satin and georgette crepe—all sizes

This Price Is Less Than Actual Cost

4 Reels Filled With DRESSES, COATS, SKIRTS, CHILDREN'S COATS

The labor alone cost more. Three hour sale

$5.00

DOORS OPEN AT 9 A. M.

Greater Values Than Last Thursday Morning

BE HERE AT 9 A. M. SHARP

MANY OTHER BIG BARGAINS THAT WILL SURPRISE YOU

EVERY SALE IS FINAL DURING THIS SALE

BOSTON LADIES' OUTFITTERS

94 MERRIMACK ST. 45-49 MIDDLE ST.

DON'T MISS THIS SALE THURSDAY 9 A. M. TO 12 M.

FAIRBURN'S MARKET

PHONE 188-189 LOOK FOR OUR ELECTRIC SIGN 12-14 MERRIMACK SQUARE

THURSDAY SPECIALS

SPECIAL AT 9 O'CLOCK
Lean Smoked Shoulders
22c Lb.

MANHATTAN CLUB
Pure Fruit Jelly
20c

SPECIAL AT 2 O'CLOCK
Small Fresh Shoulders
22c Lb.

PEARL TAPIOCA
13c

HOT FOOD
HOME-MADE SAUSAGE AND MASHED POTATOE
25c An Order

STAR SPECIALS

Fresh Live Lobsters, lb.	29¢
Fresh Mackerel, lb.	23¢
Boston Blue Fish, lb.	17¢
White Fish, lb.	17¢

SPECIAL AT 10 O'CLOCK
Fresh Shore HADDOCK
6c Lb.

PEA BEANS
8½c Lb.

SPECIAL AFTER 2 O'CLOCK
Fresh Made GINGERBREAD
7c Loaf

NATIVE ASPARAGUS
29c Lb.

Small Tubs
Of Meadow Brook, Vermont Creamery BUTTER
70c Lb.

STAR SPECIALS

FANCY BRISKET CORNED BEEF, lb.	25¢
HEAVY FAT PORK, lb.	20¢
LEAN HAMBURG, lb.	17¢
FRANKFURTS, lb.	20¢

SUGAR FOR P. O. MEN

Boston Postmaster Distributes 2½ Tons, Five Pounds to a Man at Cost

BOSTON, May 19.—Postmaster Roland M. Baker took office on April 1. Three weeks later he installed soup kitchens for postal employes and followed this up today with the distribution of 2½ tons of sugar, five pounds to a man at cost. The employes paid $1 a lot. Bids for the rights to the allotments of men who had no households to provide for ran high.

AMUSEMENT NOTES

By Theatres' Own Press Agents

MERRIMACK SQUARE THEATRE

That the life of twins isn't a path of roses is conclusively shown by "The Shadow of Rosalie Byrnes," the feature production at the Merrimack Square theatre for Thursday, Friday and Saturday. The play features Elaine Hammerstein, whose work in "Upstairs and Down," and other successful productions, is well known to patrons of this theatre.

Leona and Leontine Maddern are constantly getting in each other's way. One is an artist; the other an actress—the former all that a woman should be, the latter just what she shouldn't be.

The plot, handled in an original manner, is one complication after another, arising out of the dissimilarity of persons who look so much alike.

Elaine Hammerstein plays both roles with much skill, and her portrayal of the unscrupulous actress is rather an achievement for one who is noted for her interpretation of "virtuous women" parts only.

She is ably assisted in the picture by Edward Langford as leading man; Anita Booth, Alfred Hickman, Fanny Cogan, George Cowle, Lillian Wiggins and Juliette Benson.

The other feature for the latter half of the week will be J. Warren Kerrigan, always a strong local favorite, in "$30,000," a lively adventure play of New York society life by H. B. Daniel, the well known American novelist. In this clever, swiftly moving story, Kerrigan more than justifies his reputation as America's most popular screen actor. He is cast as an adventure-loving young lawyer who continually gets himself into trouble for the sake of others.

A new Century comedy, Burton Holmes travel pictures and the International News round out the bill.

OPERA HOUSE

One of the happiest and most enjoyable features in connection with the presentation of the farce comedy "The Bride Said No," by the popular Lowell Players at the Opera House this week is the dance number given by pretty little Miss Josephine Kendall. It's an added attraction and helps materially in making the presentation most acceptable. Miss Kendall is the champion toe dancer of New England and her efforts are most artistic and pleasing to look upon. "The Bride Said No," is one of the most humorous productions of the season now drawing to a close. Capacity audiences are attending daily. Better order your tickets early.

THE STRAND

Another $1000 super-production features the big double program at The Strand. Clara Kimball Young in "The Forbidden Woman" is positively one of the best screen efforts in which this stellar light of filmland has appeared. It is a wonderfully gripping story and the star is seen in one of her most fascinating and enjoyable interpretations. The photography and scenic effects are most commendable. Corinne Griffith in "The Garter Girl" is another high-grade presentation. See them both today.

Besides the above attractions there is a fine comedy and a weekly that shows many interesting and instructive glimpses on current events of the past week. The musical numbers by Miss Elsie Robbins are also most commendable. For the last three days of the week Goldwyn presents Leroy Scott's famous story "Partners of the Night," featuring William Ingersoll and Emmett Corrigan.

B. F. KEITH'S THEATRE

Mollie Fuller, a delight to thousands when she appeared in "Evangeline," with Henry E. Dixey, is appearing at the B. F. Keith theatre this week, in an uncommonly attractive sketch called "Cousin Eleanor" and which was written for her by Frances Nordstrom. She is supported by a good company. Carson and Willard with a bit of every little thing that is of current interest will keep anybody in good humor and they wind up their talk with a somewhat different type of song. Stevers & Lovejoy, the "Blue Paradise" dancers, are about the speediest whirlers ever seen in this city. Waiman and Berry are a neat musical duo, and Nelson & Bailey put on a most extraordinary comedy. Claude M. Rhode, the slack wire performer is very good.

THE OWL THEATRE

Crowded houses are again the rule at the Owl theatre this week, and the house is making new patrons by the hundreds, who are drawn there by the irresistible attraction of Anita Stewart in her latest release, "In Old Kentucky." For thrills, love, hard riding, desperate fighting, and some of the greatest horse racing ever, this picture is hard to surpass. It broke all records for attendance in Hartford, Conn., and Boston paid $1 per to see it at Tremont Temple. For a seemingly frail little girl, Anita Stewart can fight. She battles in the way "the tomboy on our street" used to battle. Nearly everybody remembers such a girl. And the southern colonel and his mint juleps—they are irresistibly funny. And the thrills, staged in the Cumberland mountains of Kentucky, and in the Blue Grass region where men love and fight hard. There are several other good things on the big bill, chief among which is a story from the official records of the United States secret service, "Outlaws of the Deep," starring Herbert Rawlinson. "The Million Dollar Mystery" is getting pretty tense, and the Hank Mann comedy, "The Paperhanger," is a scream. A news reel completes the bill.

Tomorrow "The Land of Opportunity" will be the second feature.

RENT MEASURES ARE ADVANCED IN HOUSE

BOSTON, May 19. — The Massachusetts house of representatives yesterday ordered to a third reading each of the five bills aimed to prevent or curb rent profiteering and to relieve the housing situation.

There was an extended debate on the first one considered, which authorizes cities and towns to provide shelter for their inhabitants in cases of emergency. It was finally advanced on a standing vote of 77 to 39.

There was also a sharp discussion on the bill to provide that "unjust, unreasonable and oppressive agreements shall be a defense in actions for rent." It was advanced on a voice vote, however.

The three other bills, extending the duration of the act relative to termination of tenancies at will, protecting rights of tenants from violation by owners and providing a discretionary stay of proceedings in actions of summary process to recover possession of dwellings, were advanced without debate.

The "boxing" bill, which provides for the appointment by the governor of a commissio nof three to supervise boxing exhibitions and the conduct of the same was passed to be engrossed by a voice vote after a debate. Before that action was taken perfecting amendments, offered by the committee on bills in third reading, were adopted.

The bill to regulate appropriations by the Boston school committee was passed to be engrossed.

Without opposition the house adopted an amendment, moved by Mr. Craig of Lynn, to the bill to provide for contributions by cities and towns served by the Eastern Massachusetts Street railway, to the expenses of that corporation, the amendment providing that the voters, instead of the local authorities, shall decide.

YACHTS BUILT FOR KAISER UP FOR SALE

NEW YORK, May 19.—The schooner-rigged yacht Meteor IV and Meteor V, which were built for former Emperor William of Germany, were advertised for sale here today. Unlike the household furnishings from Potsdam, which are to be sold at auction and delivered in New York, the yachts are to be delivered in Scandinavian waters.

The Meteor IV, which was launched in New York in 1902, and christened by Miss Alice Roosevelt, is offered for 16,000,000 marks.

The Meteor V was launched in 1914 but the ex-emperor never trod her decks. The price is 17,500,000 marks.

Boston College MUSICAL CLUBS

GLEE CLUB - - - - BAND

Vocal and Instrumental Solos and Readings

AN ORGANIZATION OF RARE TALENT

Strand Theatre Friday Eve, May 28

Tickets now on sale at Steinert's, 150 Merrimack street, and the Lowell Pharmacy, 832 Merrimack street.

Admission 50c, 75c, $1.00

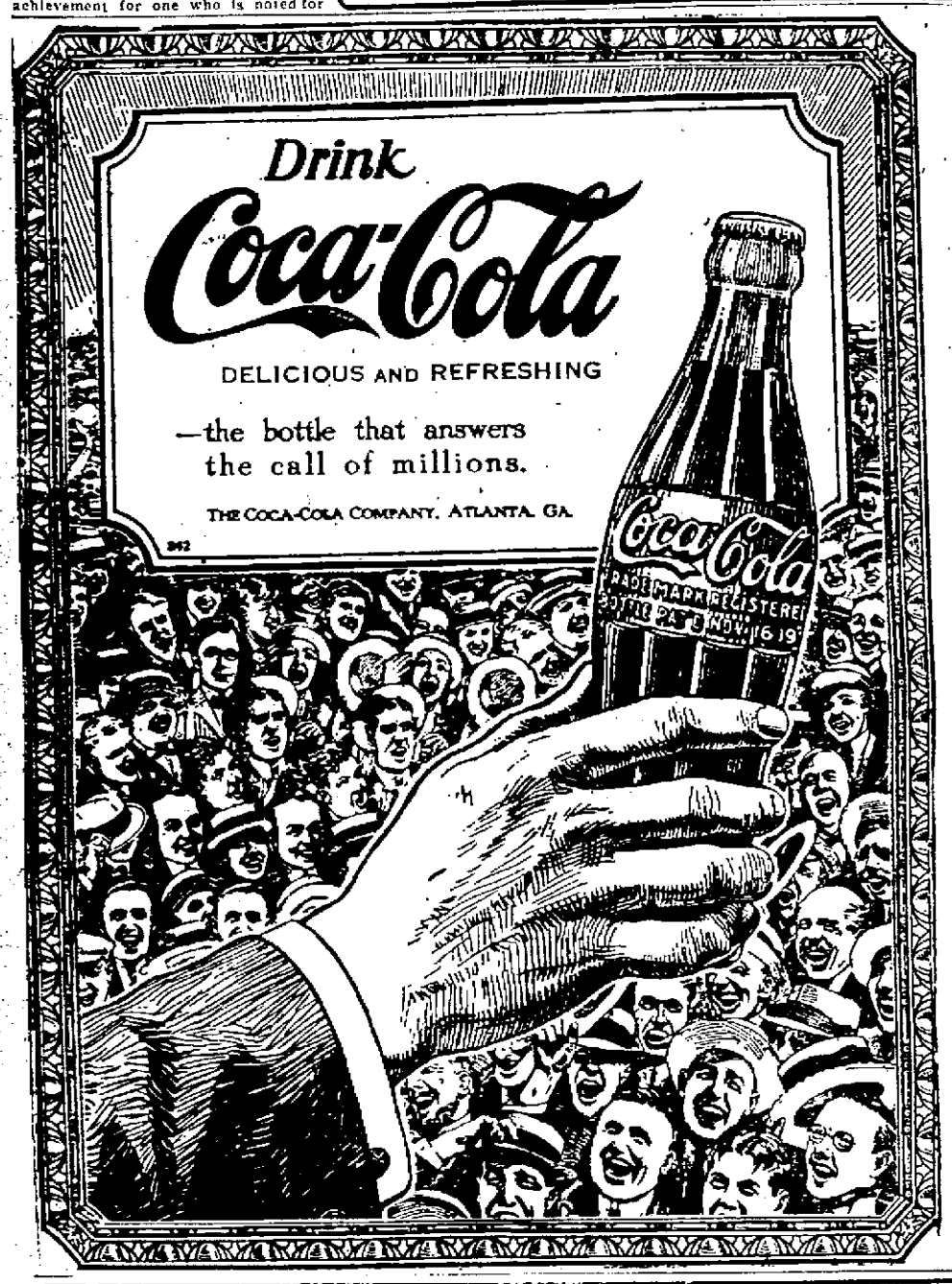

BIG NEWS! Again We Put One Over For the Patrons of THE STRAND

WESTERN UNION TELEGRAM

RECEIVED AT

Send the following message, subject to the terms on back hereof, which are hereby agreed to

New York City, N.Y., May 19 1920

To Resident Manager William F. Fleming,

Street and No. Central Street, Lowell, Mass.

Place The Strand.

Have brought pressure to bear on owners and producers of Clara Kimball Young's super-production, "The Forbidden Woman," here in New York City, to cancel contract on same picture in one of Boston's leading Theatres so that you may continue it during the remainder of the week at The Strand, and thus satisfy the urgent demand of your many patrons who were unable to see it. Hold on to your picture and pay no attention to instructions or demands from Boston. Let Boston look out for itself.

Another time I have "put one over" for The Strand patrons.

Signed,

Thomas F. Sorlero, General Manager.

ADDED FEATURE FOR THE WEEK-END:— A REX BEACH STORY PARTNERS OF THE NIGHT

NEW JEWEL THEATRE

Today and Thursday

TWO BIG FEATURES

ETHEL CLAYTON —IN— Young Mrs. Winthrop

The pretty and talented star in a story of modern social life that runs the entire gamut of comedy and emotion.

—IN ADDITION—

That Always Popular Star

J. Warren Kerrigan —IN— "LIVE SPARKS"

Kerrigan at His Best

Here's a Laugh—Sunshine Comedy "THE BACK-TO-NATURE GIRLS"

Episode 19 of "THE LION MAN."

MERRIMACK SQ. THEATRE

THURSDAY, FRIDAY AND SATURDAY

Elaine Hammerstein in "The Shadow of Rosalie Byrnes"

Another superb photoplay with a star who is becoming more popular with each of her productions. A story of the struggle of two sisters for happiness.

IN ADDITION

J. WARREN KERRIGAN in "$30,000"

Kerrigan at His Best in a Stirring Adventure Story

CENTURY COMEDY: "LIONS' PAWS AND LADIES' FINGERS"

TONIGHT: ETHEL CLAYTON IN "A LADY IN LOVE"

DON'T FORGET

Fifth Annual Dancing Party—Merrimack Square and Keith's Theatre Ushers—Associate Hall, Thursday Evening, May 20.

Hundreds of Actors Hundreds of Horses

OWL THEATRE

All Records Broken for Attendance

SEE THIS SHOW TODAY

ENTIRE CHANGE OF PROGRAM TOMORROW EXCEPT FOR THE FEATURE

MARSHALL NEILAN'S MASTERPIECE IN DIRECTION

ANITA STEWART

In the Beloved American Classic

"In Old Kentucky"

8 Parts—Not Just a Picture But a Great Show

ADDED ATTRACTIONS

RALPH INCE Himself "In the Land of Opportunity"

Episode 7 "THE LOST CITY" The Wonder Wild Animal Serial

Ben Turpin Comedy—"The Nut Cracker"—Fox News—World Events

WEDNESDAY and THURSDAY at the

ROYAL Theatre

SOMETHING NEW! A story about a plain everyday hobo who became rich

HARRY CAREY

The inimitable in a rollicking romance of a joyous vagabond—

"Overland Red"

He sacrificed his love for his pal, although it broke his heart. "THE BEST THING HARRY CAREY EVER DID"

JACKIE SAUNDERS in "A BIT OF KINDLING"

The story of a waif who makes a man out of a social outcast.

"THE ADVENTURES OF RUTH," the Serial With HERBERT HEYES and RUTH ROLAND

"SNUB" POLLARD in Another Comedy Hit.

CROWN THEATRE

WEDNESDAY AND THURSDAY—NEW SHOW

The Daredevil of the Screen,

TOM MIX —IN— "THE SPEED MANIAC"

The Fastest Moving Motion Picture in the History of the Screen. Thrill Follows Thrill and the Suspense is Intense

MARY PICKFORD in "HEARTS ADRIFT"

A Splendid Story of Tangled Lives

The Wild Animal Serial, "THE LOST CITY," No. 3, and FORD WEEKLY

STRAND

THU. FRI. SAT ONLY

Samuel Goldwyn and Rex Beach present LEROY SCOTT'S famous story

PARTNERS OF THE NIGHT

featuring WILLIAM INGERSOLL and EMMETT CORRIGAN

8 acts of the most thrilling film ever made

You can look into any paper in the country this week and you will see no bill as fine as ours

OUR PRICES ALWAYS REMAIN THE SAME

Another photoplay costing us a thousand Dollars for exclusive showing at our playhouse.

A magnificant production with

CLARA KIMBALL YOUNG

In the greatest picture of her career

"THE FORBIDDEN WOMAN"

B. F. KEITH'S WELL'S LEADING THEATRE

Twice Daily—2-7.45 P. M. Phone 28

MOLLIE FULLER —IN— "Cousin Eleanor"

By Frances Nordstrom

CARSON and WILLARD

STEVERS and LOVEJOY

BEN SMITH

NELSON and BAILEY

WAIMAN and BERRY

RHODE and FRANCE

KINOGRAMS, TRAVEL PICTURES, TOPICS OF THE DAY

1000 MATINEE SEATS..... 10c

USHERS' DANCE

Merrimack Square and B. F. Keith's Ushers at Associate Hall, Thursday Evening, May 20.

DON'T FORGET THE DATE

TODAY AND TONIGHT

OPERA HOUSE

LOWELL PLAYERS IN THE HONEYMOON COMEDY

The Bride Said No

A Cupid's Quiver of Fun Filled with Arrows of Laughs.

All the Favorites in the Cast in the Palm Room Scene

FLORENCE SAXON Lowell's Vivacious Vocalist

JOSEPHINE KENDALL New England's Champion Toe Dancer.

Next Week, "Peg o' My Heart"

FOR AUTO TRUCK AND GOOD ROADS

Fleet of 120 Powerful Motors Gives Unique Demonstration in Lowell

City Welcomes Dusty Travelers Who Make an All-Night Stop

All the traffic of San Francisco, New Orleans, New York and Boston seemed to pour into Lowell at 5.15 p. m. yesterday when the long procession of 120 automobile trucks marking the ship-by-truck-good-roads demonstration arrived from Lawrence.

The usual late-afternoon rush was augmented a hundred-fold. Hundreds of workers turning homeward, stopped to look and clogged the sidewalks. The streets were filled from curb to curb. Local traffic was caught in the midst of the transient caravan and for 15 minutes the business section of the city took on a metropolitan hue, never approached in local history.

So fast did the huge trucks roll through the square from Bridge st. that Central street also became blockaded and standing in front of the Hildreth building one might look three ways and see nothing but a crawling line of horse drawn vehicles, pleasure motors, street cars and roaring trucks. Trucks piled sky-high with baled goods, long trucks, short trucks, pneumatic tired and hard rubber cushioned, mammoth over-the-road haulers of five and 10 and 20 tons, graduating down to the one-ton snappy deliver type.

It was a demonstration of considerable magnitude—a little awe-inspiring to the lay eye and held much of the fascination one is conscious of while watching the huge piston of a rolling ship.

As had been planned, about 40 Lowell trucks, representing practically every well known make of commercial car, led the procession. They had formed in Moody street an hour previous and went down the Lawrence road as far as the Dracut line to greet the travellers. As they returned to the city, the lead was taken by a touring car in which rode Col. Theodore C. Baker, expedition commander and Louis Studley of the Chalifoux company, chairman of the local committee on reception.

It had been previously planned to have the trucks park for the night in streets nearby the high school, but the South common was found to be more suitable and therefore, after a brief stop in Monument square the "big babies" were piloted there and bedded down for the night.

Mayor Perry D. Thompson met the trucks and Col. Baker at city hall but reserved his official word of welcome until later in the evening.

A magnet for hundreds of eyes was "Caddy," the battered, mud spattered and shrapnel torn touring car of the Marines, which had been used as a scout car on many fronts in France and Flanders. He still carried 100-odd bullet wounds and looked the part of the grizzled old veteran, still in the ring.

Several trucks carried army, navy and Marine corps boys, on recruiting service and the streets along the route were showered with educational leaflets, telling of the advantages in enlistment in the several branches of the United States service. Then there was a band, augmented for the trip to 30 pieces. An impromptu concert was given at city hall and the musicians also struck up a tune now and then while rolling over the road.

At 8 o'clock a meeting in the interests of trucks for short hauls and better roads was held at the Community club in Dutton street. Louis Studley presided and introduced Mayor Thompson, W. N. Goodell, Col. Baker and Charles N. Gregg of the Goodyear Tire company as the speakers. Good roads as a transportation necessity was stressed by each speaker and each expressed the belief that future road building must be revolutionized with the idea of accommodating motor vehicles of huge carrying capacity, with parallel roadways for lighter cars.

The navy boys put on a reel or two of motion pictures, showing life on "the bounding main" and made a drive for enlistments. The band also played and Harry Romaine, a songster with the expedition, sang a number of the tunes of the day.

A great many people journeyed to the common during the early evening to look at the parked trucks. The men of the expedition were "bunked" at the New American, Harrisonia and Richardson hotels.

Today, or rather, early this morning, the caravan got under way again, setting out for Nashua and then to Worcester, which will be reached tonight. The return to Boston will be made on Friday.

"PUSSYFOOT LADIES"

LONDON—"Pussyfoot ladies" as the newspapers here call American prohibition workers, visite dthe houses of parliament the other day. There was no time to camouflage the bars in the buildings and the prohibition members of parliament were busy explaining matters during the tour.

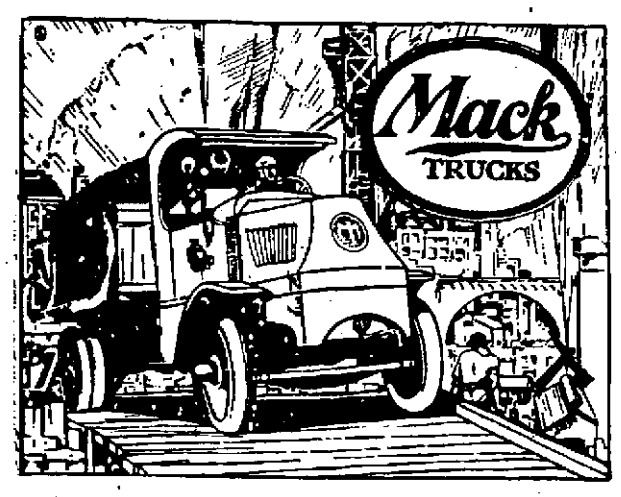

Mack Motor Truck Co. has established a Factory Branch Service Station at Middlesex Place, Lowell, Mass., which is well equipped with parts and all material to render first class service to Mack Truck users. They have a corps of efficient mechanics and are in a position to give prompt service. This Branch is a central distributing point for the Merrimack Valley and the State of New Hampshire. We have established sub-branches at Keene, N. H., Manchester, N. H., and Portsmouth, N. H. We give below a list of recent sales and Mack users in this vicinity. Mr. H. B. Woolaver has been appointed Manager and Mr. Ray Curtis, Superintendent.

LIST OF MACK OWNERS

Lowell
John Brady 4
F. M. Bill & Co. 2
David Ziskind & Co. 4
John Vlahos 1
Tidewater Oil Co. 1
Thorndike Coal & Grain Co. 1
Saco-Lowell Shops 2
Fred H. Rourke 1
Preston Coal & Coke 1
John Pilling Shoe Co. 2
Edward G. Morris 1
Merrimack Trans. Co. (Geo. C. Moore Mills) 2
Lowell Bleachery 1
Lajoie Coal Co. 2
Joseph Ryan 1
John Dunigan 1
American Hide & Leather Co. 2
Walter B. Butler 1
Town of Chelmsford 2

Lawrence
Claude Lambert 2
Henry Tetreau 1
W. L. Taylor, Inc. 1
Gage Coal Co. 1
A. L. Dion 1
Cross Coal Co. 2
A. A. Caffrey Coal 2
Burnham Motor Co. 1
Crocket Bros. & Co. 1

Haverhill
Taylor Goodwin Co. 2
H. E. Gibbs 1
D. D. Chase Lumber 1
Carbone Bros. 2
Boston & Haverhill Express 1

Andover
M. T. Stevens & Sons 2
John C. Collins 1

Nashua, N. H.
Holbrook Marshall Co. 1
Nicholas Thomas 1
F. X. Tardiff 1
Robert J. Morrill 2
Geo. C. Colby 1
Chas. W. Haywood 1

Amesbury
Biddle & Smart 1

Portsmouth
Arthur Dedes 1
Hislop's Garage 1
Gilmonton Iron Works 1
Albert H. Shaw 1

Hudson, N. H.
Chas. F. Melendy 2

Milbury, Mass.
W. E. Horne 1

Berlin, N. H.
City of Berlin 1

Manchester, N. H.
Brodie Electric Co. 1

Mack Motor Truck Company
Factory Branch Service Station
TEL. 5720 MIDDLESEX PLACE LOWELL, MASS.

VIM DELIVERY CARS And Heavy Duty Trucks
(1-2 to 3 Tons)

Of all makes of trucks, regardless of price or pretension, the VIM stands ALONE for its special models.

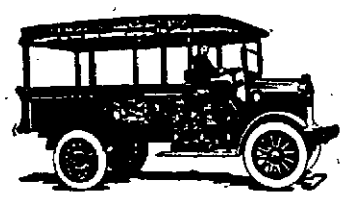

There is no undertaking whose needs one of the VIM models cannot but to perfection supply.

In each of these models is embodied the utmost ruggedness, flexibility and endurance.

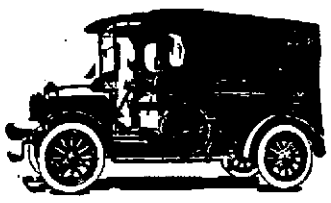

Each of them is an economic factor, ready to perform the hardest task at the lowest cost.

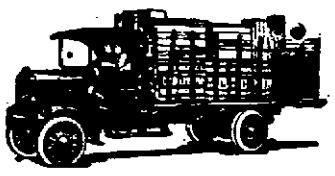

Distinctive in appearance, reliable and economical, as the VIMS only can be, they are ever a merchant's best asset.

Merrimack Motor Co.
111 CHELMSFORD ST. Lowell TELEPHONE 6015

MEMBERSHIP CAMPAIGN

Mayor Thompson Urges Every Eligible Man to Join American Legion

In an effort to give all assistance possible on the part of the city government to the campaign now being waged by Lowell post, No. 87, of the American Legion, to increase its membership, Mayor Perry D. Thompson today called upon the people of Lowell to co-operate with the legion and in a proclamation urged every eligible man to join the organization. The proclamation was as follows:

To the People of the City of Lowell:

During the week beginning May 17th, the American Legion is exercising its best endeavors toward the purpose of increasing the membership of its organization, and since there remains yet but a few days within which this work can be accomplished

It is, therefore, urged upon the people of Lowell to co-operate with the American Legion in its splendid purpose.

For thereby will be created in the city of Lowell, at least, an organization that will ever keep alive an enduring memory of the valiant sacrifice offered in the name of liberty and justice, by the soldiery of our country.

As the mayor of Lowell then, do I make publication of this proclamation, with expectancy that all of our people will render their best thought and encouragement to the advancement of this noble purpose.

Let every eligible man, therefore, join the legion.

Let the lessons of the great war be not forgotten.

Let the fire that still remains in the embers be stirred into flame.

Let our soldiers be as a phalanx marching through the thoroughfares of peace as they marched through the battlefields of the world war and let them be as a bulwark for the protection of our country and its principles.

PERRY D. THOMPSON,
Mayor of Lowell.

GAMBLING DEVICES ON CIRCUS GROUNDS

Lieut. David Petrie, at present the censor of the carnival on the Lakeview avenue grounds, appeared before the license commission at a public hearing last night, accompanied by William H. Rigby, the local man in charge of the carnival, and Harry Ingalls, the proprietor of the show, to offer his story in regard to the alleged use of gaming wheels and gambling devices upon the grounds.

The inspection by David Petrie on Monday night led to the arrest of one of the gaming wheel operators, but last night the lieutenant refused to make any recommendations for the disposal of the case or the revoking of the license.

Mayor Thompson said Mr. Rigby should have consulted Lieut. Petrie, as he, the mayor, requested, upon the features which were to be used on the show grounds. Instead of securing the word of the inspector, Mr. Rigby went to Supt. Welch who promised to visit the grounds. He claims, however, that he did not see the superintendent on the grounds, although he might have been there during his absence.

Lieut. Petrie produced the gaming wheel captured and displayed the crookedness of it by the use of beans as prizes.

The license board took the case under advisement and instructed Petrie to stop all such features during the rest of the week.

Miss Esther Madole, proprietor of a lodging house on John street, present with counsel, repeated her application for the renewal of her license for her house. After all evidence was heard pro and con the application was laid on the table for consideration.

Officers Cooney and Moore made charges against Nicholas Belker, a coffee house proprietor in Market st., that cards were often played in his establishment after 12 o'clock at night. His case was also taken under consideration.

MAY MEETINGS

Many Lowell people will attend the time honored May meetings of the Unitarian churches, so long known as anniversary week, in Boston May 23 to 25. Dominant among the many questions to be considered will be the first great campaign to be conducted by the Unitarians of America for funds. Noted laymen and ministers will present their views as to the best methods of bringing the message of Unitarian Christianity before the people of the world and the financial support necessary to accomplish this purpose.

TOUCH OF WANDERLUST

Thomas Greenhalge, aged 15, stating that his home is at 49 Claire street, this city, is being held by the Winchester police, according to word received at the local police station late yesterday. John Dalton, aged 15, of 204 Fletcher street was with Greenhalge. The communication asked the police that relatives be notified and the father of the Dalton boy said he would go to Winchester and return with the pair.

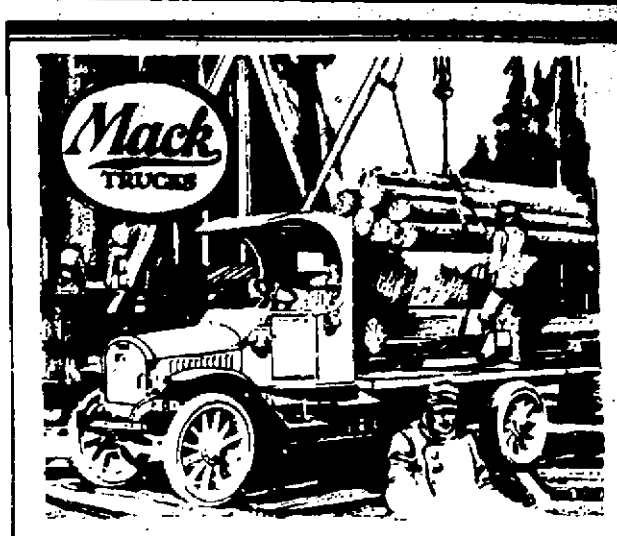

Twenty-four-Hour Days

"For ten months, twelve hours every day, we hauled milk, and the other twelve hours transported poles, during which time the engine was never cold." From one letter of hundreds we should like you to read.

TO the powerful Mack engine is due 80% of the credit for this performance.

The engine is either the strong or the weak link in the efficient economic life of a motor truck.

Mack engineering features combined with 18 basic Mack patents have developed the motor truck the world is talking about.

Capacities 1½ to 7½ tons, tractors to 15 tons
Complete information on request

MACK MOTOR TRUCK CO.
Middlesex Place, Lowell, Mass.
"PERFORMANCE COUNTS"

FIREPROOF STOREHOUSE

Carleton & Hovey Company to Erect New Building in London Street

Carleton & Hovey company, proprietors of Father John's medicine, are to erect a fireproof storehouse on London street, adjacent to the tracks of the Boston & Maine railroad. Steadily increasing business has made this additional storage warehouse necessary. It will be so constructed that additional units can be added from time to time as required.

Plans are being prepared by E. A. Abbott company of Boston, who recently completed the new laboratory for Father John's medicine on Market street.

This property on London street was purchased about three years ago by the Carleton & Hovey company in anticipation of their requirements. It is within a short distance of the New Haven railroad and the Boston & Maine and so situated that even the largest freight cars can be handled conveniently. It is practically on the highway from Lowell to Boston.

The lot comprises an area of nearly two acres and is situated most advantageously for the purpose for which it will be used.

STOLEN CAR DESERTED

A 1920 model, Paige touring car which was stolen from a Malden garage yesterday was found deserted in Courtney's lane, off Lakeview avenue, early this morning by the police. As it was found, the car had not been damaged at all and was driven to the police station to be returned to the Malden garage today. The police have no clues as to the persons who took the car from that place, but it is thought that they had no intentions of using it any more than for the trip to Lowell.

THEY SAY HE'S DEAD HE BELIEVES 'EM

GENEVA.—"They have pretty nearly convinced me I'm dead," mourns Paul Bergot, French soldier here. He was reported killed in action by the French army. One day a gendarme called on him and he signed a paper he later found was his own death certificate. Now he is fighting in court to prove he is alive. "We have his words for it he is dead," says the government.

NAME "BAYER" ON GENUINE ASPIRIN

Get relief without fear as told in "Bayer package"

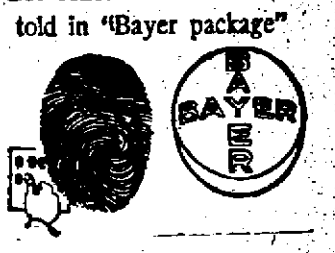

The "Bayer Cross" is the thumb-print of genuine "Bayer Tablets of Aspirin." It protects you against imitations and positively identifies the genuine Aspirin prescribed by physicians for over eighteen years.

Always buy an unbroken package of "Bayer Tablets of Aspirin" which contains proper directions to safely relieve Colds, Headache, Toothache, Earache, Neuralgia, Lumbago, Rheumatism, Neuritis, Joint Pains, and Pain generally.

Handy tin boxes of twelve tablets cost but a few cents. Druggists also sell larger "Bayer" packages. Aspirin is the trademark of Bayer Manufacture of Monoaceticacidester of Salicylicacid. —Adv.

Announcement

Motor Truck Owners

We have opened the new FIRESTONE TIRE SERVICE STATION and carry a complete line of solid and giant pneumatic tires for immediate application. We have installed a 200-ton press and are prepared to apply tires at your convenience.

FIRESTONE TRUCK TIRES

"FOR EVERY LOAD, ROAD AND CONDITION OF SERVICE"

Call 4356 and We Will Demonstrate Our Service to You Night or Day.

JAMES N. KEEFE
Lowell Distributers Firestone Truck Tires
MIDDLESEX PLACE, LOWELL, MASS. TEL. 4356

CHEVROLET

A Chevrolet One-Ton Worm Drive Truck will enable you to enjoy individual transportation at low cost. The Chevrolet is always ready. The valve-in-head motor secures the utmost power from every gallon of gasoline. The correct distribution of weight insures motor efficiency, driving comfort and tire economy.

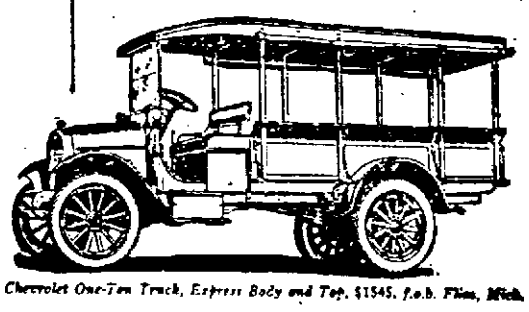

Chevrolet One-Ton Truck, Express Body and Top, $1545, f.o.b. Flint, Mich.

C. A. SENTER AUTO CO.
590-592 MIDDLESEX STREET TEL. 3070

MOTHER!

"California Syrup of Figs"
Child's Best Laxative

Accept "California" Syrup of Figs only—look for the name California on the package, then you are sure your child is having the best and most harmless physic for the little stomach, liver and bowels. Children love its fruity taste. Full directions on each bottle. You must say "California."—Adv.

CLARK BROS. Battery Station
18 CHURCH STREET

Witherbee
Storage Batteries
Wico Motorcycle
Batteries

Charging and
Repairing of
All Makes
in BATTERIES

Kelly-Springfield Tires

MORTON MOTOR EQUIPMENT CO.
HIGH AND ANDOVER STREETS. TEL. 3000

THE LOWELL SUN

JOHN H. HARRINGTON, Proprietor

SUN BUILDING, MERRIMACK SQUARE, LOWELL, MASS.

Member of the Associated Press

The Associated Press is exclusively entitled to the use for republication of all news dispatches credited to it or not otherwise credited in this paper and also the local news published herein.

STREET CARS VS. AUTOS

In this proposition to shift certain car tracks and practically the entire transfer centre from Merrimack square to Paige street, there is an important question of priority of right involved.

It is readily seen that the congestion of traffic complained of is due mainly to the vast increase in the number of automobiles that crowd our streets, passing to and fro, sometimes at dangerous rates of speed even in the most crowded business districts.

To relieve this congestion, it is proposed to remove the transfer point for all lines north and south of Merrimack street, to Paige street, the cars passing through that street to John street, back to Central or to Bridge street as the case might be.

It would be a clumsy arrangement that would entail considerable inconvenience on the public and the company, while it would crowd Paige street very much worse than Merrimack square is crowded under present conditions.

Without further discussing the merits or demerits of this plan, may we ask why the electric cars, which were here before the automobiles, should be asked to waive their priority of right and move to locations in a back street, in order to make way for automobile traffic?

The cars are patronized by those who have no automobiles and these people want the cars in Merrimack square and in other parts of the shopping district, rather than in a back street some distance away. Why not regulate the automobile traffic so as to avoid the crowded centers of traffic? Is it not more convenient for the autos to make a slight detour than it is to shift transfer points and relocate tracks?

As between the street railway company and the auto owners, as we have stated, the former have prior rights that should not be overruled.

This priority of right is everywhere respected and maintained. It is upheld in law. Where railroads run through the heart of prosperous cities and objections have been made, the right of priority rendered the railroads secure in their locations.

They were there first and the cities sprang up around them. The solution in many such cases is to build viaducts over the railroads. The same principle is observed and respected in the building of bridges across rivers. The arches must be high enough to allow passage of the fishing craft and schooners which had been plying up and down the river long before there was any talk of building a bridge. In such cases the law of priority is simply maintained.

It is true that even this right must give way to public convenience and necessity, but in the plan proposed for the relief of congestion in and around Merrimack square, the priority of right vested in the railroad company would be overruled without adding to the public convenience, and so far as can be judged, would fail in its purpose and even result in conditions much worse than those which it is intended to remedy.

We respectfully object, therefore, to the plan as unfair to the railroad and to the people who want their cars in the business district, not at a considerable distance therefrom. Furthermore, certain business interests from the northeast corner of Bridge street and Merrimack square to John street, would be damaged because the vast bulk of the street car travel would be diverted from that section of the street. If the public were to be benefited by the change, all these objections would have to be overlooked; but apparently the plan would help nobody except property owners on Paige street.

SLASHING HIGH PRICES

There is every indication that old High Cost of Living is on the eve of a solar plexus blow. Not from greater production nor from the lowering of the price of material and labor, but because demand is falling off.

You can't expect the population to go on forever paying exorbitant prices even for the things they think they need. The extravagance of last year—the willingness to pour out money like water—gave way during the late winter to cautious reflections and counsel, with the result that today there is a pressure here and there on numerous commodities that is pretty sure to be followed by lowering retail prices.

The news dispatches have told of 20 per cent cuts in clothing in New York, Boston, Philadelphia and Chicago.

The New York Journal of Commerce gives a leading article to the depression in the leather trade. Customers are not flocking into retail shoe stores to pay $12 to $20 for a pair of shoes. The retail dealer is scared and holds down his orders to the wholesaler. The wholesaler in turn buys fewer hides and thus leather comes down in price.

Another news dispatch notes discouraging conditions in the cocoa bean market. Cocoa beans are the basis of many candy products. Of course the cause of this particular depression is that people are getting tired of paying $1.50 to $3 a pound for very ordinary candy.

A dry goods market review states that the resistance to high prices of dry goods is now at its strongest. Hence the market is "dull in spots."

Trade news columns tell of the orange market being lower, of the "checking" of dried fruit sales, of provisions "unsettled," of hay and straw being "decidedly lower," of a "lower" cheese market, that zinc "weakens under light demand," that tin "declines," that veals "decline" and so on.

But the lowering of prices is not confined to necessities. There is a growing number of people who are no longer willing to hand over small fortunes for luxuries. The fur market, for example, is utterly demoralized by the apathy of that good old stand-by, General Demand. In the case of some furs the decline has been as high as 50 per cent.

So also with silks. A New York trade paper says that dealers are agreed that broad silks have gone down permanently in price. All silks should go down because, owing to the financial panic in Japan, the big manufacturers there are going to sell their big stocks at a sacrifice.

The handwriting is on the wall. The wise merchant, knowing that the public does not buy on a falling market, will take the tip and follow the example of Wanamaker and others who are selling their stocks now and reaping the harvest with 15 to 20 per cent reduction sales.—N. E. A.

A HEROIC PRIEST

Although now laid away in the grave and duly honored as a heroic priest who stood ever ready to meet the greatest danger in order to succor his soldiers, the name of Rev. John R. DeValles will live in the annals of war among those of the bravest and best who ever laid down their lives in the cause of liberty and humanity.

Chaplain in a regiment distinguished for the valor of its officers and men, much of their inspiration was drawn from the gallant deeds of the noble padre who never knew fear, who thought only of the duty resting upon him to bring to his men all the spiritual and material aid in his power to give. The story of his heroism has been told in burning eloquence and as the shadows were closing upon his earthly career, it was to him a consolation to receive the Congressional Medal of Honor, one of the highest tributes that can be paid to any man by our government. But in all his work, he never thought of earthly honors; he only sought to serve his heavenly Father in bringing to the wounded and dying the consolations of religion.

Chaplain DeValles wore out the energies of his frame by the noblest kind of self-sacrifice and as a result he became a victim of decline that ended his earthly career.

But he was not afraid to die. Inspired by the same spirit and zeal that enabled him to brave the dangers of shot and shell on the battlefield, he feared not death for he sought his reward only beyond the portals of the tomb in that home of eternal bliss, there to hear from the supreme Judge those words: "Well done thou good and faithful servant, enter into the joys of the Lord."

KNOX'S CHANCES

It is being suggested that the republicans assembled in national convention at Chicago may pick Philander C. Knox, of Pennsylvania, as a dark-horse standard bearer.

If that is the kind of candidate the republicans want, he is undoubtedly one of the very best of his kind. He has been a standpatter of the most pronounced type every hour of every day since he became of voting age some 36 years ago. He belongs to most extreme bourbon type of republicanism, that which neither learns nor forgets anything nor cares to.

Of late years Mr. Knox has been numbered among the choice band of republican statesmen who pin their faith in "pussyfoot" methods of party management. He has been one of the powers behind the throne that have helped to shape legislation without much regard to what the people wanted, but with an eye always wide-open for party interests and the things most desired by self-interest seekers that govern the party and are the recipients of the largess that it has sometimes been able to bestow.

IS METHUEN A CITY?

The new city of Methuen is before Attorney General Allen on a petition to test the legality of its charter on petition of certain citizens who cite the law that the change from a town to a city can be made only on petition of a majority of the citizens of the town.

The petitioners claim that the town of Methuen took on the dignity of a city without complying with this little formality although it is admitted that a referendum vote on the question was taken in 1917 at the state election after the town had already begun to function as a city. Apparently if it cannot be shown that the voters of the town went on record in favor of adopting the city form of government before the legislative act authorizing the change was adopted the legal formalities of becoming a city would have to be gone through all over again.

Meanwhile the question to be settled is whether the city of Methuen has come legally by its new form of government.

That was certainly a good joke sprung by the supreme court of the United States in admitting John Taylor Booze to the bar of the highest court in the land. Is this to indicate what the decision will be in reference to the sale of booze? Some may think so but it is useless to attempt to forecast the decision of the court. Two weeks more are likely to bring the final decision.

We hear of many attempts to regulate the price of sugar; but thus far none of them has effected any noticeable reduction. Adults can get along without sugar, but young children must have it and some arrangement should be made to enable all such families to get it when they are able and willing to pay for it.

The sugar shortage would not be felt half so much if it were not multiplied ten fold by hoarding speculators, and price raising profiteers, all doing business without interruption by the officers of the law.

It seems that when the naval inquiry at Washington is ended, Admiral Sims will stand revealed as the chief rival of Baron Munchausen.

Lowell can probably look forward to a season of active business undisturbed by any labor strike or other trouble to interrupt production.

CHARTER GRANTED LOWELL COMPANY

(Special to The Sun)

STATE HOUSE, Boston, May 19.—A charter has been granted by the commissioner of corporation to the Prince-Cotter company of Lowell, which is authorized to deal in gold, silver and jewelry. The capital stock of the company is $40,000, consisting of 400 shares of common stock of the par value of $100 each. All of the stock is now issued, payable with merchandise.

The officers and directors of the company, all of Lowell, are Nora D. Cotter, who subscribes for 192 shares, president; Arthur D. Prince, who subscribes for 150 shares, treasurer and clerk; and Ethel A. Morse, who subscribes for two shares. HOYT.

STRIKE CURTAILS MILK DELIVERIES

NEW YORK, May 19.—Milk deliveries in Manhattan and Long Island City were curtailed today by a strike of 1000 drivers employed by distributing companies. The men left work to protest against the discharge of nine union members by two companies, who it is alleged, were dismissed at the request of walking delegates of the union.

INCREASE IN WAGES

Notice has been posted in the mills of the Abbot Worsted Co. in Graniteville that an increase in wages will go into effect there on May 31.

5 VICTOR ARTISTS—STRAND—MAY 21

SEEN AND HEARD

You can't stand up for everyone who is down.

The kaiser's new home is said to be one of the show places in Holland. Such punishment must be hard to bear.

The price of Bermuda onions fell off 50 cents a bushel. The crop is not yet in the hands of the big fellows.

Some Paris women are wearing crow wings on their feet. Perhaps it is an effort to destroy the corn.

Chicago drivers of bakery wagons threaten to loaf if not given more dough.

Note: Hens fed on fermented corn will lay eggs that will hatch cocktails.

John Barleycorn's supporters have a hunch that the supreme court's deliberation over the dry law is in the nature of an inquest.

This frequent reference to the pet monkeys of society women doesn't mean husbands. Their husbands are not petted.

The Little Hen

I had a little hen and she laid me an egg,
And she cackled and she laid me another;
And I said: "Much obliged" to the nice little hen,
And she said: "Don't mention it, brother!"
And I think it's mighty nice of the fine little hen,
And I pray for the hen's health nightly;
And it isn't just because she laid me the egg,
But especially, she did it so politely.
—Henry Edward Warner in Richmond Times Dispatch.

Apt Comparison

Sober—What's this near-beer that they sell now like?

Souse—Well, it's just like having your girl throw you a kiss. The sentiment is all right, but you don't get any real thrill.—Pitt Panther.

Some One Ought to Die

"Permit me to die at your feet," he cried desperately.

She shivered. "I see no objection to that," she answered. "All that papa said was that you shouldn't hang around here."—Columbia Jester.

Afraid of Murver

Father had returned from France and was telling a roomful of guests of his experiences and adventures in the war zone. He was eloquent and effective; all hung upon his words with interest, including little Freddie, his first-born.

"Oh, daddy," said the youngster, "I guess you ain't afraid of anything, excepting murver."

Scotch Thistle

Did you ever wonder why the thistle was the national emblem of Scotland? Well, long, long, oh, ever so long ago, when the Danes were trying to conquer them, this thorny little flower came valiantly to the rescue of its countrymen. One night the Danes had silently surrounded an encampment of Scots and everything was in preparation for a surprise attack, when one of the Danes stepped on a thistle and cried out in pain. The sound, small though it was, was enough to rouse the Scots, and, rallying their forces, they attacked and defeated the Danes. And from that time the thistle has been the national insignia of Scotland.

Perfectly Proper

He was a strapping six-footer, but confused the office of the doctor with that of the lawyer. Approaching the young lady attendant he said:

"Are you the mandator?"

"Sir," she replied, with scorn, but further rebellion was prevented by the young lady in the law office overhearing the confab and in a very gentle voice, with it a sort of a "Come and see me smile," she said:

"Please step this way."

The doctor's young lady attendant is still wondering.—Cartoons Mag.

Ring the Horn

1—You must drive your automobile at the speed of 5 knots per hour on the city roads and at 12 knots per hour on the country roads.

2.—In narrow place of road, corner and bridge speed slowly.

3—When you see the policeman throwing up his hand you must not drive in front of him.

4—When you pass the corner and the bridge ring the horn.

5—When you get ahead of the passenger on foot or the cow or the horse, you must ring the horn.

6—When you meet the cow or the horse speed slowly and take the care to ring the horn and not be afraid of them. Drive slowly when you meet the horse or the cattle, do not make them afraid and carefully make the sound. If they are afraid of the sound you must escape a little while at the side of the road until they pass away.

7—When you drive the motor car do not leave the driver's seat and take care lest unexpected trouble happen.

8—Do not drive the motor car when you get drunk and do not smoke on the driver's seat.

9—When two cars are driving in the same road, if there is another car in front of yours or behind yours you must keep 60 yards away from him. If you go ahead of him, ring horn and pass him.

10—When you cross the railway, wait until the other train and other cars pass through.

11—When anything's the matter with your car you go police station and tell him.

12—When you want to have a driver or exchange another, you must enclosee driver's address, career and age.

13—Special notice. You must never put overload on your automobile. The licensed capacity of your Ford car is 5 passengers—2 in front and 3 in rear of house.—World Outlook.

BOLSHEVIKI STILL CLAIM ODESSA

CONSTANTINOPLE, May 18. (By Associated Press)—Odessa is still claimed by the Russian Bolsheviki, and rumors of its capture by Ukrainian forces have not been supported by subsequent messages.

Capture of Odessa by the Ukrainians was reported on May 8.

Big Parker Block in Middle Street Has Been Purchased by A. G. Pollard

THE PARKER BLOCK

A. G. POLLARD BUYS THE PARKER BLOCK

A. G. Pollard has added the Parker block at 55-73 Middle street to his already extensive holdings of business section property. The purchase was made through the City Institution for Savings.

The block was built 25 years ago by the Parker heirs. It is five stories in height and has a frontage in Middle street of 150 feet. Inasmuch as the property joins the Colonial building to the west, which is owned by Mr. Pollard, it is possible that the Pollard Co. eventually plans to expand its business.

The Parker block at present is occupied by the Courier-Citizen job print works, the Dumas Bindery and other smaller printing concerns.

MAN ABOUT TOWN

The Chamber of Commerce committee on streets and highways is most anxious to see a plan adopted whereby the street department of the city will maintain a repair gang, whose principal and only work will consist of repairing bits of roadway the moment signs of wear and tear appear. It seems a pressing need. It does not look like an economical spending of money to build new roads and streets and summarily forget them until gaping holes demand attention. A street or roadway that is to last and justify the expense of construction should be watched most carefully and all rough places made plain the minute they come to notice. Offhand, we should say there is much that such a repair gang might accomplish. We do not believe it would ever grow weary waiting for jobs and would soon prove its worth as an active part of the street department machinery. People are not throwing away old clothes or shoes, but instead are mending, mending, mending and find that a stitch in time saves dollars. So it seems with streets and they are expensive propositions to build today.

The men who take off their hats in elevators because of the presence of ladies are not showing politeness, but rather strange ignorance of the fact that the exercise of politeness does not require men in such cases to do anything that might injure their health. An elevator is a public conveyance not a drawing room. It would be just as reasonable to take off your hat in the presence of women in a street car or when you enter a public store in which women are attending to their own business all around you.

"A local man called on the mayor this forenoon in regard to a municipal matter but stated that he would observe his 70th birthday with an exhibition 100-yard dash on the common. He promises to smash all records. The mayor suggested that the event be held at 12.30, so that people in the mills might enjoy it during their noon hour." Now, don't jump at conclusions that happened in Lawrence. It might suggest a method, however, whereby some of our old citizens might celebrate their advance in years. We all know that there are some athletes among them.

Disguised as two laborers, two federal inspectors blew into town last week and remained in this city a few days, but it was not long before their identity was disclosed. The men visited about every former liquor shop in the city in an endeavor to secure evidence against the proprietors, and it is said that in some instances they succeeded in their mission.

Mayor Thompson spoke the truth when at yesterday's meeting of the city council he said that this seems to be the year when every conceivable project having to do with municipal improvement seems to be coming to a climax. In the first place, residents of the vicinity of Locke street, near the South common, told the council a few months ago that steps would have to be taken this year to eliminate the dangerous corner of Locke and Gorham streets. Then Pawtucketville people asked for improvement over in their domain because they wished to erect a monument to their world war heroes. Residents of Aiken and Hall streets had already asked that the dangerous corner at the intersection of those streets be eliminated. Next came Middlesex street citizens asking that Washington park be taken over as a playground, a large number of people are looking forward to the completion of the First street oval and there has already been filed with the park board a petition asking that the old Lakeview avenue ball grounds be seized.

Every city has at all times a greater or less number of strangers within its gates and it is often a problem for them to find something of interest to occupy their leisure time. To such can be commended the Community Service clubhouse on Dutton street. It is a model institution of its kind, and it is a pity there are not more such places. Here the man from out-of-town with few friends to call upon for diversion, who has grown tired of movie shows and other forms of theatrical entertainment, who is looking for human companionship and just plain, solid, everyday good cheer and comfort finds just what he is looking for. He can drop in for a few minutes or an hour, and if he wants someone to talk to he is likely to come in contact with someone in the same position as himself. If he wishes to smoke his pipe or cigaret in a comfortable corner in solitude he can do this. Or he can read his newspaper or magazine undisturbed. There are other places where the stranger is welcomed, but few of them have such an air of homelikeness and freedom from convention and restraint as the Community Service clubhouse. Incidentally, one can purchase a luncheon there at a price that puts a real dent in the armor of the high cost of living.

ASQUITH WOULD MODIFY TERMS

LONDON, May 19.—Former Premier Asquith, speaking at a meeting held to advocate a revision of the peace treaties, said that the only practical remedy "for the tragic state of things all over Europe" was in a modification of the terms of the treaties, universal disarmament and effective operation of the authority and powers of the League of Nations.

President Wilson laughed at a circus parade the other day. Perhaps there was a dark horse in the procession.

HIGH GRADE
Fresh Flowers
DAILY AT
Collins, the Florist
17 Gorham St. Tel. 378

STAMPED
Bed Spreads
Madeira Yarns
ALICE H. SMITH
Art Needlework
53 Central St. Stamping

Straw Hats

Talbot's will win every time on a straw vote. Ask any young man where he bought his new Straw and he will direct you to Talbot's. See our window display and you will be convinced.

SENNITS
$2, $2.50, $3, $4

PANAMAS
$5.00, $6.00, $10.00

Talbot Clothing Co.

Money Cheerfully Refunded — THE HAT STORE — Central Cor. Warren St. Since 1889

PAYNE SUCCEEDS HINES

President Names Secretary of the Interior as Director of R. R. Administration

WASHINGTON, May 18.—President Wilson yesterday appointed John Barton Payne, secretary of the interior, as director general of the railroad administration to succeed Walker D. Hines, whose resignation became effective May 15.

Secretary Payne's appointment was made by means of a proclamation stating that the president, by virtue of the powers vested in him under the transportation act and the unrepealed provisions of the federal control act, transferred to Secretary Payne the duties of director general of the railroad administration.

Mr. Hines will sail for Europe early next month, having been selected by President Wilson as arbitrator of questions of navigation on central European rivers. The selection was made by the president at the request of the allied governments.

The president's selection of Secretary Payne follows the precedent he established in appointing a cabinet member to the office of director general when he named William G. McAdoo the first head of the railroad administration.

Secretary Payne's duties will consist mainly of liquidation of claims against the government which remain unsettled since the termination of federal control. The new director general was formerly general counsel for the railroad administration, from which post he went to the shipping board as chairman.

Cut This Out—It Is Worth Money

Cut out this slip, enclose with 5c and mail it to Foley & Co., 2835 Sheffield Ave., Chicago, Ill., writing your name and address clearly. You will receive in return a trial package containing Foley's Honey and Tar for coughs, colds and croup; Foley Kidney Pills for pain in sides and back; rheumatism, backache, kidney and bladder ailments; and Foley Cathartic Tablets, a wholesome and thoroughly cleansing cathartic, for constipation, biliousness, headache, and sluggish bowels.

Buckingham Drug Co., 413 Middlesex St.; Moody's Drug Store, 301 Central St. —Adv.

Macartney's

WILL BE

Closed All Day

THURSDAY

?

Why?

See Thursday's Papers

The Greatest Announcement for Many a Moon

Trunks, Bags Leather Goods

SEE OUR LINE AND PRICES

Sarre Bros.

520 MERRIMACK STREET

UPROAR IN HOUSE

Congressman Declared Confederates Were Traitors

WASHINGTON, May 19.—A reiterated statement by Representative Madden, republican, Illinois, in the house yesterday that the confederates of Civil war days were traitors evoked a storm of protest from southern members.

Representative Stedman, democrat, North Carolina, a confederate veteran, had told the house that Mr. Madden's similar remark last week would be disapproved by a majority of the people of the country. Madden replied that he had no apology to make. The confederates were traitors, because they attempted to destroy the Union, Mr. Madden said, and asked, "Does any one deny it?"

There was an uproar from the democrats, several southern members shouting "Yes!" and others "You're a liar!"

Representative Romjue, democrat, Missouri, arose from his seat starting toward Madden, as did Representative Johnson, democrat, Mississippi, but both stopped short. Madden turned toward the democratic side and said:

"They were traitors. You say no, and I say yes. They did try to destroy the Union."

The turmoil subsided finally, but previously Mr. Stedman drew cheers from the democrats when he said that no one questioned the bravery or integrity of Robert E. Lee, and that Mr. Madden was "alone in a wilderness of his own creation."

Exhausted at sixteen regains strength with RED PILLS for Pale and Weak Women.

MISS EMMA MESSIER

I am sixteen years of age, and last year I was excessively weak, owing to the fact that I was forced to start working at a very early age, with the result that I soon became exhausted. My mother, who had great confidence in the efficacy of RED PILLS, persuaded me to take them during the period of one year. Today, thanks to the good results obtained from their regular use, I am feeling much stronger and have more ambition to attend to my daily duties. We always have a few boxes of RED PILLS on hand at my home, and I am only too happy to say that in my opinion RED PILLS are an excellent tonic for weak and suffering young girls.

MISS EMMA MESSIER,
59 Clifton St.,
North Side, N.Y.

RED PILLS are for women only.

They are always sold in boxes of fifty pills, 50 cents box, 6 boxes for $2.50. See that the name of the "Franco American Chemical Company Limited" is on every box. 36

CUNARD ANCHOR ANCHOR-DONALDSON

New York to Liverpool
*K. A. VICTORIA....May 22, July 3
VESTRIS .....June 10
*Calls at Queenstown.

New York to Cherbourg, Southampton
MAURETANIA .....July 3
IMPERATOR. June 19, July 17, Aug. 14
AQUITANIA.....July 31, Aug. 28

New York to Plymouth, Cherbourg, London
CARONIA .....June 26, July 31

New York to Plymouth, Cherbourg and Southampton
ROYAL GEORGE....June 23, July 28

New York, Londonderry and Glasgow
COLUMBIA. May 22, July 3, July 31, Aug. 28

FOREIGN DRAFTS MONEY ORDERS
By Letter or Cable
England, Ireland, Scotland, Italy, France, Portugal, Holland, Belgium, Greece.

Cunard Steamship Co., Ltd.
126 State St., Boston, L. or Local Agents.

STREET REPAIR WORK

Mayor and Commissioner Agree Systematized Plan Would Be Practical

Both Mayor Perry D. Thompson and Commissioner Dennis A. Murphy agreed yesterday afternoon that a plan for systematized street repair work would be most practicable and economical, provided that the necessary money was made available for its maintenance.

The idea was advanced in suggestion form by Charles L. Marren, a member of the special chamber of commerce committee on streets and highway at a meeting of that committee in the chamber rooms at 4.30 p. m. Present at the meeting besides the mayor and commissioner were City Engineer Stephen Kearney, Superintendent of Police Redmond Welch, Frank W. Cheney, Fred W. Horne, Geo. R. Dana, W. N. Goodell, George Bowers, Thomas Lees, manager of the Bay State division, Mr. Marren and Secretary Wells.

Other matters of street interest were discussed and when the question of traffic regulation on Sundays and holidays was broached by President Goodell, Supt. Welch said that he would bring officers in from suburban routes and place them at traffic posts in Merrimack square, Merrimack and Central streets and at Towers corner during the summer months. Inasmuch as the present traffic squad is allowed one day off in every seven, which is Sunday, a substitute squad will be necessary on Sundays.

Chairman Bowers opened the meeting by bringing up the question of bridge repairs. He said the Central street bridge was nearing the end of its life and should be attended to immediately. The mayor said that it was the opinion of two or more engineers that the bridge in question would go for another year without becoming a menace. Mr. Bowers took exception to this and asked Commissioner Murphy if he would consent to have a bridge expert make an examination of the bridge. The latter replied he would be very glad to.

Mayor Thompson said the budget could not be supplemented now without effecting the tax rate.

"Couldn't you get hold of the necessary money somewhere?" he was asked.

"We always can get a little more money," the mayor replied. "We can spend all you want us to, but you are the men who will be called upon to pay the bills. Every chief executive guards the tax rate as much as possible. It is only natural that he should and I do not want to see it hit a sky high figure any more than do you."

Manager Lees said that the street railway company has served notice on the city that the local division will not operate its cars across the Lawrence street bridge after July 1 unless the bridge is substantially repaired or replaced. The company's engineers have pronounced it unsafe, he said.

Mr. Marren outlined the tentative plan for systematized repair gangs by saying that although the committee did not have a definite idea to present, it was felt that the need for repair is so great in the city that serious thought should be given the proposition. He felt further that sections of the city should be blocked out and repair gangs assigned to particular districts, with material stored in a convenient place, so that all the repairs in that section could be done in quick time.

Commissioner Murphy said that a tremendous amount of repair work was done last year of which the general public has only slight knowledge. "I asked for money in my estimates this year," he continued, "which would have allowed me to appoint two district foremen in charge of just such quick repair gangs, but I did not receive enough money to do this and carry along the regular work at the same time.

"The one big trouble," added the commissioner, "is a legacy of poorly constructed roads and streets, difficult to repair and with such faulty foundations that an entirely new road is the only solution in many instances." He also asserted that the city should maintain and operate its own asphalt plant. He estimated such a plant would cost in the neighborhood of $16,000. He said that Thorndike street was scheduled for paving this year and that work on Church street would be begun within a few days. Repair work in Broadway also would be attended to without delay.

"We have had but little good working weather this season so far," said the commissioner, "and at the present time we are being held up because of an inability to get material. I have been unable to get any oil, but have just learned that one car for dust-laying purposes has been released and will arrive here within a day or two."

It is better to adopt the English custom and say that Debs will stand for the presidency. He won't run.

CORNHILL BLUE PRINT PAPER

Medium thick, 42-inch wide, in rolls, 50 yards.
$4.75

Free City Delivery

C. B. COBURN CO.
63 Market Street.

PREDICTS SHORTAGE OF FUEL IN N. E. THIS FALL

BOSTON, May 19.—David A. Ellis, a director of the Boston chamber of commerce and chairman of its special committee on the fuel situation, told members of the chamber assembled yesterday at the annual meeting in the chamber library that New England will be confronted next fall and winter with the most critical fuel condition within memory.

Mr. Ellis, who was chairman of the Boston coal committee during the war, stated that the coal shortage would be due in great measure to the fact that European buyers are offering almost any price for American coal at tidewater points. If domestic users wish to obtain fuel, therefore, they must match the prices offered by the European purchasers.

This situation will mean a tremendous hardship for New England, Mr. Ellis said, because this section normally receives about half its coal supply by ocean shipment. Unless the president places an embargo upon coal exports the only apparent relief for New England, he said, will be through rail shipments from the mines. The shortage of rail equipment, however, must be taken into consideration.

He declared that large users of coal, rather than wait for ocean shipments in the fall, should put their orders in immediately for summer delivery by rail.

Mr. Ellis suggested that large users of fuel should pool their orders.

BILL—VETO

BOSTON, May 19.—Gov. Coolidge's veto of the "2.75 per cent beer" bill was overwhelmingly sustained by the state senate yesterday afternoon. On the question of passing the measure, "notwithstanding the veto of his excellency," 14 voted in favor and 22 against. The rollcall:

Yes—Butler, Cooke, Curran, Donovan, Foley, Griswold, Halliwell, Martin, McIntosh, McLane, Nason, Nelson, Walsh and Winchester—14.

No—Allen, Bliss, Chamberlain, Churchill, Curtis, Dahlberg, Emery, Finkel, Gibbs, Hardy of Huntington, Hardy of Fitchburg, Knox, Loring, Moulton, Pearson, Prescott, Putnam, Quinn, Read, Tarbell, Wells, Weston—22.

Paired—Cassassa yes, Carrick no.

In the debate Senator Walsh of Boston said he resented the implication in the governor's veto message that in reporting the measure the legal affairs committee was attempting to "deceive" the public. That committee, said Senator Walsh, knew the passage of the bill would not result in the sale of light beverages now, but thought some legislation would be wise in case some change might take place in the federal standard regulating the alcoholic content of certain beverages. He charged that the governor had "unwittingly falsified" in describing the position of the legislature.

Senator Wells of Boston said he intended to sustain the veto, although his committee had reported the bill. He felt, however, that the governor's insinuation that the committee had attempted to "deceive" the public was "unwarranted and unjustified." The bill had been reported, he continued, to safeguard the people from the sale of hard liquor in the case the Volstead act should be declared unconstitutional.

Senator Hardy of Huntington said the passage of the legislation was "inopportune," in view of the fact that the supreme court is at present considering the constitutionality of federal legislation.

Women of All Ages and Times

Ask your mother, aunt, grandmother, they will tell you of some they have known who were cured of the many distressing, painful diseases which occur in most women's lives, by taking Dr. Pierce's Favorite Prescription, which is sold by druggists, in both fluid and tablet form. What women say:

Mrs. Hattie Zopfi, 315 E. Clinton St., Elmira, N. Y., says: "When I was a young girl I became all run-down, weak and nervous and suffered from functional disturbances. I took Dr. Pierce's Favorite Prescription and it restored my health, and at times since then when I have become run-down or my nerves became bad I have always found it very beneficial as a tonic and nerve-builder."

Mrs. John Miller, 18 Beech St., Buffalo, N. Y., says: "I found Dr. Pierce's Favorite Prescription to be a most wonderful medicine for women. Motherhood had completely broken down my health. I suffered from backache and pain in my side, was nervous, could not eat or sleep and was in a miserable condition when I began taking the 'Favorite Prescription' and it was very quick in relieving me. I regained my weight and felt like a new woman."

Mrs. Arthur B. Thompson, 325 William St., Corning, N. Y., says: "I have taken Dr. Pierce's Favorite Prescription and was entirely satisfied with the results. When I came to middle life I had a nervous break-down, in addition to this I suffered with backaches and, in fact, I ached all over. I took about two bottles of the 'Prescription' and it built up my nervous system and helped me in every way."

Exclusive Agents for MUNSING WEAR Union Suits for Men

No Gapping, no binding—100% Right at the Crotch
World Famous for Fit, Durability and Washability

Munsing Union Suits fit—like an easy conscience.

They'll outwash, outwear, outlast expectations.

Our Munsing form fitting, woven garments are made in all styles men wish for—and in proportions to fit men well of all builds.

Men's Athletic Munsing Suits are made in form fitting, knitted fabrics and loose fitting woven garments, accurately sized and carefully finished.

Men's Knitted Munsing Union Suits, $2.25 to $8.00
Men's Athletic Munsing Suits, woven fabrics ..... $1.15 to $4.00
Boys' Munsing Suits ... $1.00 to $2.50

PUTNAM & SON CO.

166 CENTRAL STREET

STOCK MARKET

NEW YORK, May 19.—The movement of prices was mainly downward at the opening of today's stock market. A majority of the active issues opened fractionally, but Royal Dutch, American Woolen and Studebaker soon advanced 1 to 2 points. Dealings were light. In the bond market, there were early indications of further extensive liquidation of Liberty issues. A block of $250,000 of the fourth 4¼'s changed hands at $2.50, while the second 4¼'s sold at $2.40, representing new low quotations in both cases.

Stocks extended their decline during the morning, the reaction embracing oils, motors, steels, equipments and food shares at extreme losses to 1 to 5 points. Mexican Petroleum, Studebaker, Pierce Arrow, Chandler, Reading, Gulf and American Woolen comprised the weakest issues. U. S. Steel offered some resistance to pressure and rails suffered only moderate reaction. Sentiment continued to be adversely affected by the depreciation of Liberty bonds. The first and second 4's, and Victory 3¾'s reached new low points. Offerings of call money at 7 per cent failed to stimulate trading.

The market became active at midday but wholly at the expense of values, all leaders making further losses. Steady offerings of Liberty bonds at lower prices and an advance of discounts by the local federal reserve bank directed renewed attention to the strained credit situation.

Prices continued to sag from lack of support in the final hour. Extreme losses ranged from 2 to almost 10 points. The closing was weak.

New York Clearings

NEW YORK, May 19.—Exchanges, $149,520,759; balances, $77,765,930.

Money Market

NEW YORK, May 19.—Time loans strong; 60 days, 90 and six months, 8%. Call money steady; high, 7; low, 6; ruling rate, 7; closing bid, 6; offered at 7; last loan, 6; bank acceptances, 5¾.

Liberty bonds closing: 3½s, $0.30; first 4s, $3.30; second 4s, $2.00; first 4¼s, $4.50; second 4¼s, $2.20; third 4¼s, $6.20; fourth 4¼s, $2.60; Victory 3¾s, $4.93; Victory 4¾s, $4.94.

Cotton Market

NEW YORK, May 19.—Cotton futures opened barely steady. May 42.98; July 35.35; Oct. 35.35; Dec. 35.40; Jan. 34.73.

Cotton futures closed steady. May 41.44; July 35.65; Oct. 35.70; Dec. 34.60; Jan. 34.00.

Spot steady; middling 43.00.

NEW YORK MARKET

	High	Low	Close
Advance Rumley	32½	28	28
Allis Chal	33⅞	32¼	32¼
Alaska Gold	1⅝	1½	1½
Am Agri Chem	62¼	62¼	62¼
Am Beet Sug	93¾	89	90
Am Bosch Mag	105	101½	101½
Am Can	40	35	35⅛
Am Car Fdy	130½	128½	129¼
do pfd	106¾	106¾	106¾
Am Cot Oil	41¼	41¼	41¼
Am H & L	18½	16	16
do pfd	93¾	90¼	90¼
Am Ice	44¾	42	42
Am Int Corp	86	83¾	83⅞
Am Loco	93⅛	89½	89⅝
Am Smelt	88	87½	87½
do pfd	90¼	90¼	90¼
Am Sug	127⅞	125½	125
Am Sumatra	89½	85½	85½
Am Wool	104	101½	101½
Am Zinc	14¾	14½	14½
Anaconda	58⅛	57⅛	57⅛
Atch	78	76½	76½
do pf	73	72¾	72¾
At Gulf	165	154	154
Baldwin	115⅞	106½	107
Beth Motors	20⅞	18½	18½
B & O	32½	31½	31½
do pf	42⅞	42⅞	42⅞
Beth Steel A	88	88	88
do B	91¼	85¼	85½
Booth Fish	8½	8	8¼
B R T	12⅞	11¼	11¼
Butte & Sup	22	21½	21½
Cal Pete	30⅞	27½	27½
Can Pac	115⅞	113¼	113¼
Cent Leather	68	65¼	65¼
Cerro de Pasco	43½	42¾	42¾
Chandler Motors	133	125	125½
Ches & Ohio	50½	50½	50½
C & G W	7½	7½	7½
Chic Mil & St. Paul	33	32	32
do pfd	48½	48¼	48¼
do N W	78	78	78
C R I & P	35	32	32¼
Chile	15	14⅝	14⅝
Chino	31¼	29¾	30⅛
Col G & E	56	50	50¼
Col Fuel	30	29	29
Cont Candy	11⅞	11	11¼
Con Gas	80¼	78	78
Corn Pro	93¼	89⅛	89⅛
do pfd	103⅞	103⅝	103⅝
Cru Steel	136½	125	125¼
Cuba Cane	53	49¼	49½
Del & Hud	90¼	90¼	90¼
Den & R G	5⅞	5⅞	5⅞
do pfd	10⅞	10½	10½
Erie	11⅞	11	11
do pfd	15½	17¾	17¾
Fisk Tire	30⅛	28⅞	28⅞
Gen Elec	140½	137	137
Gen Motors	27½	25⅛	25⅛
Goodrich	62	59¼	59¼
Greene Can	30⅛	30	30⅛
Gt No pfd	73¼	71	71⅝
Gt N Ore ctf	35¼	34	34
Il Cen	83¾	83⅛	83⅛
Inspiration	51⅞	50	50
Int Harvester	119½	119	119
Int Nickel	18	16	16
Int Met Com	3⅞	3½	3¾
do pf	11	11	11
Int Mer Mar	31⅞	30	29¾
do pfd	84	80¾	80¾
Int Paper	71	65	65
Kennecott	26⅞	25¼	25¼
K City S	15⅞	15	15
Lack Steel	74	67¼	67¼
Lehigh Valley	41⅞	41⅛	41⅛
Maxwell	23	22½	22½
Mex Pete	178⅞	165¼	165¼
Miami	21	20⅞	20⅞
Midvale	42⅞	41¾	41¾
M K T Com	7½	7⅛	7⅛
Mo Pac	23⅞	23	23
do pfd	39⅞	39	39¼
Nat Lead	76	75	75
Nev Cons	12⅞	12⅛	12½
N Y Air B	99	99	99
N Y Cent	68	67	67
N Y N H & H	28	27¼	27¼
Nor & West	88⅞	88⅝	88⅝
No Pac	73	71⅞	71⅞
Ohio Gas	39⅞	37⅞	37⅞
Oklahoma	4⅞	4	4
Ont & West	16½	15½	15½
Pan Am	105⅞	98½	99¼
Penn	39½	39¼	39¼
Peo Gas	31⅞	30½	30½
Pierce Arrow	53⅞	49¼	49¾
Pierce Oil	16⅞	16	16
P W V	29⅞	28½	28½
*Pres Steel	95	92¼	92¼
Pullman	111¼	109½	109½
Punta Sug	109½	101	101
Ray Cons	17¼	16¾	16⅞
Ry St Sp Co	91	91	91
Reading	55½	51¼	51¼
Rep I & S	92½	86	86½
Royal D	114¼	110⅞	112
Saxon	11	11	11
Shell Transport	76	73¼	73¼
Sinclair	34½	33⅛	33⅛
Sloss	69⅞	61	61
So Pac	91¼	91	91
So Ry	21⅞	20	20
St L & Frisco	23⅞	23	23
Studebaker	69½	63½	63¼
Tenn Cop	10¼	10	10
Tex Pac	42¾	39⅝	39⅝
Third Ave	11½	11½	11½
Tobacco Pro	63½	63⅛	63⅛
Transcontinental	15½	14	14
U Pac	115⅞	113¼	113¼
do pfd	62	62	62
U S Reality	52⅞	48	48
U S Food Pro	62	68¼	68⅝
U S I Al	86	82	82
Un Fruit	205	198⅞	198⅞
U S Rub	94½	90	90
do pfd	107⅞	106⅝	106⅝
U S Steel	94¾	90½	90⅝
do pfd	105⅞	104⅞	104⅞
Utah Copper	68	66¼	66¼
Va Chem	73¼	69½	69⅝
Wab	7⅞	7	7⅛
do A	22½	22½	22½
West Maryland	9⅞	9⅝	9⅝
Willys	17⅞	17⅛	17⅛
Wilson & Co	65	65	65
Wes'house	47¼	45⅛	45⅛
Wes Un	85¼	85	85
Worthington Pump	67	63	63

*Ex-dividend.

BOSTON, May 19.—The opening of the local board today was irregular and transactions were light. Gray & Davis lost a point, and Swift & Co. dropped ¼.

BOSTON MARKET

	High	Low	Close
Am Pneu	1⅞	1⅝	1⅝
do pf	6	6	6
Am T. & T	93⅝	92⅞	92⅞
Am Wool	103	101½	102
do pf	99	97¾	97¾
Ariz Com	10½	10¼	10¼
Big Heart	10⅞	10¼	10¼
Bos & Me	37¾	36¾	37
Cal & Ariz	57½	56½	56½
Cal & Hec	20	20	20
Carson Hill	27¼	26¼	26½
Centennial	11½	11½	11½
Cent Steel	35⅞	34⅞	34⅞
Con Range	39⅞	39½	39½
Daly West	4	4	4
East Butte	12⅞	12½	12½
Eastern S S	24½	22	22
Elder Corp	32½	32¼	32¼
East M'F'G	33¼	32½	32½
Franklin	2⅞	2⅞	2⅞
Gray & Davis	24½	23	23
Helvitia	2	2	2
Island Oil	5½	5½	5½
Isl Cr Coal	45	44	44
Lib McN	23½	23	23
Mass Elec pfd	8	7½	7½
Mass	3½	3½	3½
Mass Gas	73	73	73
Mayflower	6½	5⅞	5⅞
Mohawk	61	61	61
Nat Leather	11⅞	11⅛	11⅛
Nevada	12⅞	12⅛	12⅛
New Cornelia	17⅞	17⅛	17⅛
N E Tel	55⅞	55½	55½
Nipissing	9¾	9⅝	9⅝
Old Dominion	27	26	26
Osceola	45⅞	42¼	42¼
Pond Creek	17	17	17
Quincy	55	55	55
Ray Con	17⅛	16⅞	16⅞
Root	41½	41½	41½
Simms Mag	17½	17	17
St Mary	40½	39	39
Stewart	40½	39¾	39¾
Sup & Bos	3⅞	3⅞	3⅞
Swift & Co	113½	110¾	110¾
Swift Int	36½	35¼	35¼
U Avex	2	2	2
U Cigs	6⅞	6⅞	6⅞
U Sh M	44	43½	44
do pfd	25	25	25
U S Smelt	60	60	60
do pfd	44¼	44¼	44¼
Ventura	15⅞	15⅛	15⅛
Waldorf	21	21	21
Winona	60	60	60
Wolverine	16	16	16

Horlick

Originated

Malted Milk

in 1883

The *name*, "Malted Milk," devised by Horlick, has been appropriated by others.

Only by the Original Horlick process, which imitators do not reproduce, can the full food values and flavor of Malted Milk be obtained.

The medical profession everywhere has endorsed the Original product for over a third of a century. Avoid Imitations.

BRIEF BUT IMPORTANT WIRE DESPATCHES

NEW YORK, May 19.—The Federal Reserve bank here today announced an increase of the discount rate on prime bankers' bills for 90 days from 6 to 6¼ per cent. The rate for 60 day bills was advanced from 5¾ to 6 per cent.

WASHINGTON, May 19.—Revision of platform suggestions of the special republican committee of 171 was continued here today by a group of party chiefs including the national chairman, Will H. Hays, and republican leaders in congress.

WOONSOCKET, R. I., May 19.—The Andrews mill, Branch village, employing 150 persons in the manufacture of women's woolen dress goods, today posted notices announcing a cut in working time to three days a week.

WASHINGTON, May 19.—Members of the Tobacco Merchants' association of the United States in convention here, were assured today by President Chas. J. Eisenlohr, Philadelphia, that tobacco and liquor would not be buried in the same grave. He said there was not the slightest basis for fear that use of tobacco would be prohibited.

ST. JOHN, N. B., May 19.—Six ships laden with sugar to relieve the Dominion's great shortage now are on their way from Cuba to this port, harbor officials stated today.

NEW YORK, May 19—Stringent credit conditions today provoked further extensive selling of Liberty bonds and Victory notes, mostly at new low records.

NEW YORK, May 19.—Shutting down of industrial establishments in Greater New York, because of the interruption to movement of raw materials over transportation lines by strikes, is increasing, according to a statement issued today by the Merchants' association.

LONDON, May 19.—Denunciation of the Polish attack on Bolshevik Russia and what is regarded as Great Britain's complicity in that offensive, is contained in a manifesto issued by labor leaders, including John Robert Clynes, William Brace and William Crooks, laborite members of parliament.

MONTPELIER, Vt., May 19.—Incomplete returns early today from Vermont's presidential preference primary yesterday gave Major General Leonard Wood approximately 70 per cent of the republican vote which was about one-twentieth of normal. The balance of the vote was scattered among several men who have been mentioned as presidential possibilities. The democratic vote was negligible.

BRUSSELS, May 19.—Conversations relative to a military convention between France and Belgium, will begin immediately after the conclusion of the Franco Belgian agreement concerning the railways of Luxemburg. Marshal Foch will submit a memorandum to the Belgian general staff. It is understood, and, after preliminary conversations the Belgian government probably will ask Great Britain to delegate an officer to participate in the negotiations.

NEW YORK, May 19.—The Brooklyn Rapid Transit Co., which recently applied through its receiver to the public service commission for permission to charge an 8 cent fare on its subway lines, owns the Transit Development Co., described as a "mystery company" which has paid dividends averaging 470 per cent a year, according to testimony given today before the board of estimate.

ATHENS, May 19.—King Alexander left today for Paris on a torpedo boat destroyer.

WORCESTER, May 19—The Richardson Manufacturing Co. of this city has been merged in a consolidation of seven manufacturers of agricultural machinery and tools under the name of the Bateman & Companies, Inc., with a capital stock of $4,000,000.

WASHINGTON, May 19. (By Associated Press.)—A delegation representing the more important industrial groups in Mexico asked the state department today for advice as to the Mexican authorities to whom their taxes should be paid.

MONTREAL, May 19.—One thousand sugar workers here went on strike today for wage increases of 70 per cent.

NEWARK, N. J., May 19.—Price-cutting by department stores throughout the country was denounced as an "economic mistake" in a newspaper advertisement inserted today by one of Newark's large clothing concerns which itself offered suits at $29.50.

WASHINGTON, May 19.—Favorable report was today ordered by the senate auditing committee on the Borah resolution calling for an investigation by the senate into all expenditures made by republican and democratic presidential candidates as well as into contributions received in their behalf.

FIND GIRL IN GUTTER

PROVIDENCE, R. I., May 19.—Annie Smith, 18, mill worker, found bound and gagged in a gutter in the North End, early this morning, gave the police, at the hospital today, no information to lead them to the whereabouts of Annie Vincellor, 17, who the Smith girl says, was bound and gagged in an automobile by six men, last night. The girl says she and her companion were assaulted in Smithfield by the men who threatened them with loaded revolvers; that she was pushed out of the car, but the Vincellor girl was taken away in the machine. The Smith girl's injuries are not serious.

AROUND THE WORLD AERIAL DERBY

PARIS, May 19.—Aviators and aeronauts taking part in the proposed around-the-world aerial derby will not be permitted to take advantage of the rotundity of the earth and lay their courses far to the north. They must make their flights between the 15th and 60th parallels of latitude and the prize will be given the flyer who covers the longest distance, according to rules laid down by the committee in control of the race.

Aviators will be allowed to start from any point they choose, providing they return to the starting point, and will have a year in which to complete their flight. Air planes of all kinds, dirigibles and balloons are eligible.

TO NAME COOLIDGE

WASHINGTON, May 19—Speaker Gillette will present the name of Gov. Coolidge to the Chicago convention as Senator Lodge who was to have done so will act as temporary chairman. It is the preference of the national committee that the presiding officer make no nominating speech and Senator Lodge yielded to their preference.

RICHARDS

TWO SMALL FIRES

There were 2 telephone alarms this afternoon, the first at 2.30 o'clock for a brush fire in Bishop street and the other at 3.15 o'clock for a slight fire on the Lundberg street bridge. No damage.

"BACK TO THE SOIL" FOR MAYOR THOMPSON

Perry D. Thompson, during most of the days of the year occupied with duties connected with being mayor of Lowell, today cast aside the official toga and became just a plain ordinary day farmer.

The mayor has a keen realization that the prices of foodstuffs are high and are likely to be higher unless the man with a spade and hoe gets onto the job and does his little bit toward eking out a supply that is limited and promises to grow more so unless peacetime gardens are planted.

The mayor has a garden—or rather is going to have one—in Tewksbury, and he proposes to make it a garden that will set an example in all the civic virtues for the people of his neighborhood and the city.

He claims that, although his experience in growing big crops is limited, he has a hunch that he can beat either drought, too much rain, or all the bugs and worms that prey upon the fruits of the husbandman, and make two cucumbers of half a dozen tomatoes grow where the ordinary man could only produce one.

The mayor was up with the lark this morning casting anxious weather-wise glances at the sky and trying to determine whether the atmospheric, thermometric and general meteorological conditions were favorable to planting. He finally decided that the day was just right, and everything as it should be, and so early departed for the scene of his agricultural labors.

During the day the dirt flew on the Thompson acres, and when the sunset hour arrives it is expected that a promising beginning will have been made on a garden that will be the pride and envy of Tewksbury.

The mayor had thought of issuing a proclamation calling upon others to plant gardens, but finally concluded that the best way to encourage food production would be to become a shining example of a producer himself.

What is the mayor going to plant? That is his secret and he is keeping it to himself. It is a general belief at city hall, though, that next fall there may be a monster squash or pumpkin and perhaps a few choice spuds on exhibition in the vicinity of the mayor's office as examples of what a city father can achieve when he sets out to be a real farmer.

COURSE OF LECTURES TO NURSES COMPLETED

A course of lectures to nurses employed in the three local hospitals, St. John's, the Lowell Corporation and the Lowell General, given under the auspices of the state department of health, has just been completed and, according to Dr. Charles E. Simpson, Lowell has the honor of being the first city in the commonwealth to complete the course.

The lectures were given on subjects pertaining to public health. It was believed by the state authorities that, although the nurses in these hospitals were fully qualified for the regular duties of hospital work, that perhaps a series of lectures in the broader field of public health work would be mutually advantageous to the nurses and the community. The subjects of the lectures were: Public Health Laws, Tuberculosis, Communicable Diseases, Vital Statistics, School Hygiene, Social Diseases As Related to Public Health, Industrial Nursing, Child Welfare and Sanitation.

The lectures were given by the following: Dr. Lyman Asa Jones, Dr. Francis Finnegan, Dr. Charles E. Simpson, Dr. Merrill Champion, Dr. Harold Plunkett, Dr. Howard Streeter, Dr. J. A. Hodgson, Hazel Wedgewood, R.N., and Miss Mildred Ashley, assistant to Dr. Simpson.

Salvation Army Campaign

Continued

Parker, $100; A. D. Carter, $100; John A. Stevens, $100; Frederick Flather, $100; employes Challoux Co., $98; employes Bon Marche, $64.75; employes Lowell Institution for Savings, $37; Mrs. Amanda Entwistle, $50; C. B. Coburn Co., $50; Fred Horne, $50; Herbert W. Horne, $50; Joseph W. Griffith, $50; employes C. B. Coburn Co., $25; Mrs. H. C. Perham, $25; Liberty Square club, $25; Edward Simpson, $25; Fred Howard, $25; Jude C. Wadleigh, $25; Lilla T. Clark, $25; employes Pitts' Auto Supply, $25; F. E. Nelson, $25; Mary A. Lamson, $25; Mrs. C. I. Hood, $25.

It will be seen by the above list of large contributors that the employes of the Merrimack company blazed the way with the large amount of $978.40, thus upholding their high reputation gained during many war drives.

In reference to the $100 contributed by the trustees of the Lowell Corporation hospital, the following letter was received from the treasurer:

Lowell Salvation Army,
Jackson Street, City:

Gentlemen: We are enclosing a check for $100, this being your proportion of a charity fund, donated by the corporations listed below:

Lawrence Mfg. Co., Tremont & Suffolk mills, Boott mills, Massachusetts mills, Appleton company, Saco-Lowell shops, Ipswich hosiery, proprietors of Locks and Canals, Merrimack Mfg. Co., Hamilton Co.

Yours truly,
J. C. WADLEIGH, Treasurer.

More than a half dozen teams had no reports ready for this noon's meeting, which only strengthens the belief that with a full complement of team representatives out at tomorrow evening's meeting, the drive will go flying over the top.

The report by teams this noon follows:

	Previously Reported	Today's Total
Team 3, Capt. Woodies	$384	$ 121.02
Rotary club	2584	1100.00
Police team	262	258.70
Fire Dept. team	775	205.09
American Legion	365	206.40
T'm 11, Capt. Eldridge	203	218.35
Sal. Army No. 1	1684	268.25
Special gifts, Capt. Ramsay	1941	875.00
Industries, Capt. Fuller	687	2026.44
Totals	$13,774	$5255.16

Mayor Perry D. Thompson was a brief speaker at the noonday meeting, endeavoring to raise his voice above the straining locomotive outside. He prophesied a big clean-up tomorrow night, which every team will try hard to fulfill.

HELD ANNUAL SUNDAY SCHOOL CONVENTION

The fourth annual Sunday school convention of the Merrimack River Baptist association opened this afternoon at 1.30 o'clock in the Chelmsford Street church, with representatives of the churches of Lowell, Lawrence, Haverhill and their suburban districts present.

Rev. C. J. Armstrong of North Billerica conducted the opening devotional services. Reports of the various officers were read and other important business was brought before the meeting. An address by Rev. P. H. MacDowell of Melrose on "Big Things Ahead for the Church," outlined the work for the coming fiscal year. Miss Myrtle M. Love of Boston spoke on "Co-operation of the Home and School," Rev. York A. King, of Lawrence upon "Evangelizing the Church School" and Miss Clara E. Winslow of Haverhill spoke on "A Church Membership Contest and How It Came Out."

Owing to the death of a relative of Rev. Aldred A. Elwell, of Newton, he was unable to be present but in his stead Prof. Berkley of Boston delivered an address.

For the evening session beginning at 7 o'clock, devotional services were programmed in charge of Rev. Hugh C. Burr, of Haverhill. An address will be delivered by Miss Gertrude Hartley of Boston on "The Pleasure and Profit," illustrated with stereopticon views. "Helping God Make a Boy," will be the subject for Rev. Edward Babcock of this city and benediction will be in charge of Rev. Elmer F. West also of this city. Supper was served at 5.30 by ladies of the church societies.

LOOKING DOWN ON HIS FELLOW MAN

William T. Hendrick of Methuen, a professional steeplejack, mounted the flagpole on the roof of The Sun building today to give it its annual spring painting. The pole is about 150 feet from the ground, or 45 feet above the roof of the building, thus allowing Mr. Hendrick to claim today that he held one of the highest positions in Lowell.

Poll Tax Assessments

Continued

have tried to get as many names as possible in as short a space of time as possible.

They are well pleased with the new system, Chairman Blazon says, and the assessors themselves feel that the move was beneficial all around. It will be remembered that the assistant assessors asked before they started their work this year for an increase from $3 to $4.50 per day, or what amounted to a 50 per cent advance. Under the four cents per name system which the assessors finally adopted, the assistants were able to make from $6 to $7 per day in some instances, while, on the other hand, the city was out to no greatly increased expense owing to the fact that the work has been completed several weeks earlier than usual.

The cards which have been turned in by the assistant assessors have been turned over to the election commission, arranged in street form, and now the clerks of the assessors' department are arranging the names in alphabetical order to be turned over to the city treasurer so that tax bills may be made out.

The assessors themselves are now working on the local corporations, having completed what they term their "field work," i. e., the assessing of individual property.

Two Billions Lost by Strikes

Continued

nerated as to lead to an attempt to force prices down through harmful measures for the control of credit. He blamed strike fevers for high living costs and increased rents.

"We have heard much about rent profiteers," he said, "but organized labor either does not realize or closes its eyes to the fact that every time men employed in the building trades go on strike or shirk at their tasks they penalize society—which includes themselves—by increasing the cost of building, thus increasing rent, and as a result, make prices for goods and services higher."

Declaring that the United States is living beyond its means, Mr. Sisson said, "the facts are such as should arouse us from our comatose state of snug contentment with our present position.

"It is time indeed for another Joseph Choate to cry out to our people: 'America, wake up—and for God's sake hurry!'"

The closed shop, the labor union, radicalism and "all the bogies that are today rising before us will disappear when in government and in industry a spirit of democracy is restored," said Milo D. Campbell of Coldwater, Mich., president of the National Milk Producers' Federation.

"It is not organization, nor the open or closed shop that concerns the industrial world most at this time, it is the radicalism that is found in the ranks of labor and in the ranks of capital that causes concern."

The speaker defended the right of labor to organize on the ground that capital equal to one-half of the wealth of the nation is organized into unions called corporations.

He declared that the farmer is the only "alien in our industrial system" that he has no voice in the matter of price of what he buys or sells.

"The only friend outside of farm organizations that is supporting the farmer," he said, "is the laboring man and labor organizations."

The Attractive Garage

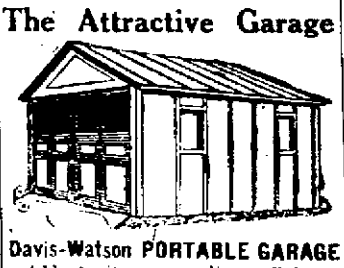

Davis-Watson PORTABLE GARAGE

Adds to its surroundings. Built in units. Substantial, compact, roomy. Booklet on request.

Telephone Nashua 823-W

Davis-Watson Mfg. Co. Nashua, N. H.

To Heal a Cough take Hayes' HEALING HONEY, 35c. per bottle.

Allege Damage by Gas

Continued

to prove that the damage to trees of plaintiffs had been caused by gas escaping from the pipe of the company. He said it would be shown that the odor of gas in the neighborhood had continued for many weeks and that witnesses would testify as to the damage to property.

The witnesses in the case, when called to be sworn, filed a line that extended nearly the entire length of the courtroom.

Interrogations to George S. Motley, president of the gaslight company, were read by Mr. Kerwin. The questions and answers related mainly to Mr. Motley's official duties and the maintenance of gas mains in Fairmount st. Mr. Motley stated that no repairs had been made on the pipes in that street in 1917, but repairs had been made to a service pipe on the premises of James J. Kerwin.

John W. Kernan, superintendent of parks for the city of Lowell, was the first witness. He told of examining trees on the estates of Judge Lilley and Mr. Kerwin in the fall of 1917 and of finding them in an unhealthy condition. He made a later visit in the summer of 1918 and found the trees still unhealthy with blue mould at the roots. He said in his experience as superintendent of parks he had found in all about a dozen trees injured by gas.

"What was the condition of the trees when you last visited them?" asked Mr. Kerwin.

"Dead."

"What was the cause of their death?"

"Gas poisoning."

The witness said he could not estimate the length of time it would take for gas to damage trees under the conditions existing in Fairmount street.

The possible responsibility of the city for defective pipes was introduced in the case when the witness was questioned regarding work performed in the street by employes of the water department.

Arthur M. Kelly, a Lowell policeman, was next called as a witness. He testified that his route lay through Fairmount street in the summer of 1917 and that there was a patrol box near the residence of Mr. Kerwin. He said he went through the street three times every night.

He told of the odor of gas in the street in the summer of 1917, and of making an examination to discover its source. He said that he had telephoned regarding the leak to the police station. He said the odor continued for a considerable length of time.

On cross examination by Hugh D. McClellan of Boston, counsel for the defendants, the witness said that Judge Lilley was the first person to call his attention to the odor of gas in the street.

The witness was asked if he had seen men at work in a trench on Fairmount street in the fall of 1916. Mr. Kerwin took exception to the question on the ground that it involved an attempt to prove that the city of Lowell might be responsible for the condition of the gas mains.

"We propose to prove the gas company is not responsible," replied Mr. McClellan.

Mr. Kerwin said it was not the intention of the plaintiff to introduce any evidence as what might be the cause of the defect in the pipe, and that they did not claim to know.

Mr. McClellan said that Mr. Kerwin had in his mind what clever lawyers often have, the collection of damages without proving how the damages were caused.

The court ruled that the question might be answered.

The witness said that he had seen men at work on the water pipes in 1916. He had no knowledge as to whether the gas service pipes crossed the water mains. He said he had not seen a steam roller operating in the street on July 17, 1917. He said about that time he had seen that the hump left over the trench when it was filled was levelled down. He said that he saw the change in the condition of the street before he smelled gas.

Capt. Thos. R. Atkinson, the next witness, said that he had charge of the Lowell police station during certain hours of the day. A question was asked by Mr. Kerwin as to the usual course of procedure at the station when a patrolman telephones in regarding the odor of gas in a street. The witness said that no written record was kept of the nature of the calls that came in over the police system. He said there was an oral rule as to what should be done when a gas leak was reported. The rule was to immediately notify the gas company.

"Has the rule been fully observed when you have been in charge of the station?"

"Yes."

Cross examined by Mr. McClellan, witness testified the rule was made by the superintendent of police and had been in force ten years. He said that he had no personal knowledge of the existence of a written record at the police station of a report of a gas leak in Fairmount street in the summer of 1917.

"I Recommend to All Who Wish to Reduce"

Say Arbolone Tablets "Is the Best Remedy I Ever Came Across."

Tells Reason for Successful Obesity Treatment to Thousands.

One of the biggest advertising experts in New York City stated in a letter that his wife had greatly reduced her weight and improved her health, and if it were not for fear of undesirable notoriety she would gladly tell the whole world about its great virtues. For Tablets Arbolone has proved itself a real blessing to thousands of suffering fat people. L. M. Hansen, 1917 Master St., Philadelphia, Pa., writes:

"I have taken 3 pkgs. of Arbolone Tablets, which have reduced me 20 pounds, and it is the best remedy I ever came across. I recommend to all who wish to reduce, etc."

Arbolone Tablets is the only treatment that stops the craving for wrong foods, overcomes perverted appetite, eliminates fatty elements and dissolves fat from body safely, surely and reasonably prompt. One or two packages will convince anyone that Arbolone is a real reducer. Sold by thirty thousand druggists in sealed tubes with full directions.

PALMER MEN CLAIM VICTORY IN PENN.

PHILADELPHIA, May 19.—Incomplete returns from yesterday's primary in Pennsylvania today showed all but one of the 12 slated candidates of the regular republican state organization for delegates-at-large were leading.

There were 15 candidates. Those on the regular slate were Senators Penrose and Knox, Gov. Sproul, Mayor Babcock of Pittsburg, Mayor Moore of Philadelphia, State Attorney General Schaffer, W. W. Atterbury, James Eleverson, Jr., Percy M. Chandler, Andrew W. Mellon, Asher Miner and J. Leonard Replogle.

Presidential preferences did not figure in the voting directly for delegates-at-large, the contests being largely to settle factional differences and personnel of the delegation.

Attorney General Palmer was the only candidate for president whose name appeared on the democratic preferential ballot.

The Palmer leaders claimed that virtually all their 75 national delegates were successful and that their entire state ticket was nominated over that placed in the field by the Bonniwill group. They also claimed that the democratic state committee would be controlled by Mr. Palmer and his friends.

CASTORIA

For Infants and Children

In Use For Over 30 Years

Always bears the Signature of Chas. H. Fletcher

WE MAKE A SPECIALTY OF

United States Liberty and Victory Bonds

We keep a supply of these securities on hand for immediate delivery

Nothing is safer, and, in the case of persons with incomes subject to heavy surtax, nothing is more attractive considering safety and yield, than the tax exempt issues.

Persons, however, having moderate sums for investment, and who are not subject to any considerable surtax, can afford to buy other safe securities yielding a better income than United States Governments.

United States Bonds, at present market prices, yield the investor from 4% to 6.70%

Other safe securities yield from 5½% to 7¾% and in some cases, even more.

We are prepared to advise both classes of investors and to explain where their advantage lies in making their investments

Kidder, Peabody & Co.

115 Devonshire Street
BOSTON 7

17 Wall Street
NEW YORK

Sporting News and Newsy Sports

AMERICAN LEAGUE STANDING

	Won	Lost	P.C.
Cleveland	17	8	68.0
Boston	15	9	62.5
Chicago	13	10	56.5
New York	13	12	52.0
Washington	13	13	50.0
St. Louis	12	13	48.0
Philadelphia	8	15	34.8
Detroit	7	18	28.0

YESTERDAY'S RESULTS

Chicago 4, Boston 1.
New York 11, Cleveland 0.
Detroit 5, Philadelphia 2.
Washington 17, St. Louis 8.

GAMES TOMORROW

Chicago at Washington.
St. Louis at New York.
Detroit at Boston.
Cleveland at Philadelphia

NATIONAL LEAGUE STANDING

	Won	Lost	P.C.
Cincinnati	16	10	61.5
Brooklyn	12	9	57.2
Pittsburgh	13	10	56.5
Chicago	14	13	51.9
Boston	10	10	50.0
Philadelphia	11	14	44.0
New York	9	13	40.9
St. Louis	9	15	37.5

YESTERDAY'S RESULTS

Pittsburgh 7, Boston 2.
Brooklyn-Cincinnati—Rain.
New York 5, Chicago 6 (12 innings).
Philadelphia 1, St. Louis 0.

GAMES TOMORROW

Boston at Pittsburgh.
New York at Chicago.
Philadelphia at St. Louis.
Brooklyn at Cincinnati.

BROOKS BROTHERS TO APPEAR ON SAME CARD

Joe Gardner Brooks, of this city, has a great opportunity to get into the fistic limelight at the Crescent A.A. tomorrow night when he meets Young Montreal of Providence in the feature number of 12 rounds.

Montreal is now looked upon as one of the leading bantamweights in the game, his recent victory over Jack Sharkey, conqueror of Jimmy Wilde, bringing him into prominence throughout the country. He was always regarded as a good battler, but the impressive manner in which he humbled Sharkey brought him recognition and fine offers from many places. Hence if Brooks should win or even draw with Montreal tomorrow night he, too, is bound to go up the ladder.

Brooks has been training at Diamond Hill, R. I., under the careful and capable direction of Joe Thomas, Billy Gardner and several other prominent ring generals. Word from the training camp says Brooks is in great condition and boxing as never before. When in the ring a few years ago Brooks was called a "pocket edition" of his famous uncle, Jimmy Gardner, and those who have witnessed him in training say he works his left jab and dances around with the accuracy and rapidity of Uncle Jim.

George Brooks, brother of Joe, who has adopted the fighting name of "Young George Gardner," will meet Jack O'Brien of Lawrence, formerly of Milwaukee in the semi-final tomorrow night. Jimmy Crilley and Young Ketchell, both of Lawrence will meet in one preliminary and Young Steve of the north end of Lawrence and Young Leonard of the south end of "the city of brotherly love" will appear in the other six rounder.

Jeff Clark of Lowell is looking for bouts with boys of 105 pounds. Address replies through this paper or see Manager Brennan on the North common any evening.

MONTREAL WINS

Wilde Sees Providence Boy Beat Eber

TORONTO, Ont., May 19.—Young Montreal of Providence easily outpointed Bobby (Bad News) Eber of Hamilton in their 10-round bout here Monday night. Montreal had all the best of the fight throughout.

Eber failed to open up at any stage and played a defensive game throughout, leaving all the leading to Montreal. The latter forced the issue to all stages and made himself a strong favorite with the crowd by his sportsmanlike actions in the ring. The decision was loudly cheered.

The decision marks Eber's first defeat in a local ring. Witnesses of the fight were the champion, Jimmy Wilde and the Falcon Hockey club of Winnipeg, world's champions, who are in the city on their way west after their trip to Antwerp, where they won the Olympic meet.

O'DOWD OUTPOINTS JACK BRITTON

CANTON, O., May 19.—Mike O'Dowd, former middleweight champion, won the newspaper decision over Jack Britton, welterweight champion in a 12-round boxing contest here Monday night. O'Dowd was the aggressor throughout, Britton contenting himself with remaining on the defensive.

O'Dowd's weight was announced at 155 and Britton's 146.

FRANKIE WALSH BEATS WRIGHT

Frankie Walsh, of Lowell, won the decision over the veteran Kid Wright of Holyoke in a fast eight round bout at Taunton last night. Walsh had the advantage all the way, and scored three knock downs during the bout.

Walsh is going along at a fast clip and has signed up for three bouts next week. He will appear at Natick on May 21, at Marlboro May 29 and Framing, May 31.

AMATEUR BASEBALL

The Young Franklin A.C. will play the B. & M. Juniors on the North common on Saturday at 2 p. m. A return game will be played on the South common on May 29.

The Regals will play the Lyon Juniors at Shedd park on Sunday, May 23.

The West End Juniors defeated the Marion Juniors, 17 to 9. The winners would like to hook up with the Braves. Answer through this paper.

The Willie Street Stars would like to hear from a flock of 11 or 15-year-old teams. Answer through this paper.

The Rovers of North Billerica defeated the Wizards of Manchester, N. H., last Saturday, 3 to 1. The Rovers will play any 16 or 17-year-old team in the state. For games write to William Mullin, No. Billerica.

The General Fireproofing company team of West Newton would like to hear from any fast semi-pro team in Lowell. Address R. Ginger, General Fireproofing company, West Newton, Mass.

TO COACH CUBAN CLUB

BOSTON, May 19.—Jack Manning, assistant crew coach at Harvard university, has been appointed rowing coach of the Cuban Athletic club at Havana. It was announced today. He has been granted leave of absence from Harvard and plans to leave for Havana on June 1.

Crescent A. A.
YOUNG MONTREAL VS. GARDNER BROOKS
Three Other Bouts
THURSDAY NIGHT
CRESCENT RINK

7-20-4
R. G. SULLIVAN'S
FACTORY OUTPUT 225,000 DAILY
10¢ CLASS
THE LARGEST SELLING CIGAR IN THE WORLD
FACTORY MANCHESTER N. H.

TO AGAIN ATTEMPT TO SWIM ENGLISH CHANNEL

BOSTON, May 19.—With the submarine menace removed from the English channel, attempts to swim it are to be revived. Henry F. Sullivan of Lowell, who has made several notable long distance swims, today applied for passports and announced his intention of again attempting the channel crossing this summer. In 1913, he failed by two miles. Sullivan and his trainer, John J. Conlon, plan to sail for England on the Mauretania July 3.

It is no child's play for any swimmer to try and swim the English channel, but if the Lowell man's record in the two Nantasket-Provincetown swims, where he won decisions over Sam Richards and Charlie Toth and established a record of remaining over 20 hours in the water, is any criterion, then there is no swimmer in America more capable of accomplishing the feat than the Lowell man.

MAN O' WAR WINS HISTORIC RACE

BALTIMORE, Md., May 19.—In the presence of a crowd estimated at close to 30,000 persons, Samuel D. Biddle's prize three-year-old Man o' War won the Preakness, Pimlico's historic race, yesterday afternoon. He led from the barrier and won by several lengths. Harry Payne, Whitney's Upset was second and his Woldair third. Commander J. K. L. Ross' King Thrush was fourth. The time for the mile and a furlong was 1.51 3-5. The race was worth $23,000 to the winner, who also took the Woodlawn challenge cup, a notable trophy.

NEW LEADERS IN BOWLING TOURNEY

Hayden, Whitelock and Finnegan by setting up a mark of 1029, displaced Quinn, Gendron and McDermott for top place in the three men competition in the big bowling tournament at the Crescent alleys.

The new mark now stands as the highest figure in the entire tournament for three men bowling. Quinn, Gendron and McDermott hold second place with 1021.

Dr. Hewson still remains out in front in the individual list with a mark of 343 for three strings.

Closely following him are Lindsey, 341; King, 336; and Harrall, 334.

McQuade and Quinn are high in two-men competition, with 667. Next in order are Hewson and Lindsey, 644; Horne and Hosmer, 635; King and Schonbom, 630; Finnegan and Whitelock, 629.

Quinn, Sweeney, Buckley, Flanders and Johnson lead in five-men competition, with a total of 1554. Flanders, Johnson, Concannon, Quinn and Sweeney are second, at 1524, and Davies, Blanchard, LaRose, Allard and P. LeBrun third, at 1501.

This is the fifth week and the big prizes will be awarded Saturday night. The tournament, however, will extend for two additional weeks.

CROSSED ON TO THE OTHER SIDE

Since last Memorial day 17 veterans of the Civil war who were affiliated with Lowell posts of the G.A.R. have died. Post 42 lost five members, Post 120, four, and Post 185, eight. Their names follow:

Post 42

Post 42: George E. Worthen, Company E, 12th New Hampshire volunteers, died Dec. 16, 1919; Alexander Marshall, navy, died, Feb. 3, 1920; Bernard Hessian, 15th Massachusetts battery, died, February, 1920; Alexander McMillan, C company, 16th Massachusetts Infantry and D company 26th Massachusetts Infantry; Albert T. Green, G company, Sixth Massachusetts infantry, died May 2, 1920.

Post 120

Lorenzo Richardson, M company, Second Massachusetts heavy artillery, died April 3, 1920; Joseph Adams, F company, First Massachusetts infantry, died Nov. 15, 1919; Benjamin F. Foster, C company, 30th Massachusetts infantry, died Jan. 1, 1920; Lucius Butterfield, C company, Sixth Massachusetts infantry, died Jan. 10, 1920.

Post 185

Martin V. Davis, D company, Sixth Massachusetts infantry, died July 26, 1919; Charles H. Hibbard, sergeant, A company, Eighth New Hampshire volunteers, died Aug. 5, 1919; Joseph H. Pillsbury, E company, 15th Vermont volunteers, died Oct. 13, 1919; William P. Farrington, G company, Sixth Massachusetts infantry, died Dec. 9, 1919; Martin L. Bassett, A company, 25th Massachusetts infantry, died Feb. 6, 1920; Romanzo L. Nutting, corporal, E company, Sixth New Hampshire volunteers, died March 7, 1920; Prescott W. Tufty, K company, Second Massachusetts infantry, died March 31, 1919; John D. S. Baldwin, G company, Second Massachusetts infantry, died May 5, 1920.

Joseph Lamountain, who was a member of Co. E, 11th U. S. infantry, in the Civil war, also died since last Memorial day, but he was not attached to any post.

MANY DOUBLE HEADERS COMING

BOSTON, May 19.—Postponements because of rain have piled up double headers on the Boston Americans. Seven dates for double headers at home were announced today as follows: May 27, New York; 31 p. m. Philadelphia; June 1, Philadelphia; 30, Washington; July 3, Washington; July 17, Cleveland; 19, Cleveland.

BOWLING
TODAY—EVERY DAY
Handicap Tournament
CRESCENT ALLEYS

COUNTY COMMISSIONERS WIN IN SENATE

(Special to The Sun)

STATE HOUSE, Boston, May 19—The county commissioners were successful yesterday in the drive they made to remain included in the bill providing for a salary increase for all the employes of the counties.

The measure was up for a final reading in the senate. The real opposition developed over the commissioners, it being so pronounced that 14 of the 31 members who voted registered themselves as against the officials.

Senator Reed of Taunton, who led in the attack against the measure, characterized it as one of the most "iniquitous" that has appeared before the upper branch this session.

"The county commissioners," he exclaimed, "were given a good, big boost in their salaries two years ago by this legislature and I cannot see that they need any more now. They receive in the neighborhood of $3000 a year. Virtually every one of them gives only a part of his time to the county work and they receive compensation from other sources for work which they do.

"Despite this, they now call upon the people to add to their present salaries. The members who vote for them should keep in mind that the money must come out of the pocket of numbers of taxpayers who can ill afford to stand the additional burden placed upon them."

Senator Nason of Haverhill declared it an "outrage" to add to the income of men who do little in the offices which they hold. He maintained that the communities would be much better off were the offices abolished entirely and the whole system of conducting county business rearranged.

Mr. Reed charged that active lobbying has been going on since the senate adopted the amendment excluding the commissioners from the scope of the act. It was because of this, he said, that the proponents were able to secure reconsideration whereby the amendment was killed.

Senator Tarbell of Brookfield defended the commissioners, saying their work is constantly increasing and their positions such as to demand adequate salary, if the counties are to retain men capable of managing their business. HOYT.

PEACE NEGOTIATIONS

Finland Delegates to Confer With Russians

COPENHAGEN, May 19.—Finland will soon send a peace delegation to this city to meet representatives of the Russian soviet government, according to the Berlingske Tidende.

FOREIGN CURRENCY DROPS IN FRANCE

PARIS, May 19.—Another marked decline in foreign currency occurred today. The pound sterling opened at 48 francs and the American dollar at 12 francs 50 centimes.

An official of the Bank of France expressed the view today that the sharp decline of the exchange rates meant the beginning of a return to the old equilibrium ruled by the law of supply and demand.

EXCHANGE ON GERMANY ACTIVE

NEW YORK, May 19.—Exchange on Germany was active and strong today the market rising to 2.19c., the highest quotation since its decline to one cent in February last.

Dealers ascribed its strength to the fact that the terms of Germany's war indemnity had been fixed.

TO ANNOUNCE NEW ITALIAN CABINET

ROME, May 19.—Premier Nitti is expected to announce the construction of a new ministry tomorrow. It is believed Vittorio Scialoia will retain the portfolio of foreign minister.

RECEPTION TO PASTOR AND FAMILY AT THE CENTRALVILLE M. E. CHURCH

A reception to the pastor, Rev. Karl P. Meister, Mrs. Meister and their son, Herbert was held last night at the Centralville M. E. church which was prettily decorated for the occasion. The program included orchestra selections, singing by a quartet composed of C. O. Stevens, Mrs. Charles Garmon, Mrs. Russell Fox and Miss Grace Cluer; solo by Nathaniel W. Matthews, Jr.; readings by Mr. Fox and a guitar duet by Miss Helene A. Fox and Herbert Howard. There were addresses of best wishes by Mr. Fox, A. L. Hiser, superintendent of the Sunday school; Rev. George B. Marston and others while the pastor responded in happy terms. At the close of the evening refreshments were served. The tables were in charge of Mrs. Charles Garmon, Mrs. Dena Colburn, Mrs. Minnie Fox, Mrs. A. E. Gregory and Mrs. Hattie Whittier.

WOMAN MEMBER OF CREW IN AMERICA'S CUP RACE FOR FIRST TIME IN HISTORY

NEW YORK, May 19.—A woman will be a member of a crew in an America's cup race for the first time in history, it was learned today. She is Mrs. W. P. Burton, wife of Captain Burton, skipper of the Shamrock IV. She is an amateur skipper, and has won many prizes in regattas of the Royal Corinthian Yacht club. Captain Burton and his wife are expected to arrive in New York tomorrow on the steamer Adriatic.

HER UNLUCKY NUMBER

GLASGOW—Seven was Violet Lyle's unlucky number. She had six husbands in 10 years and "got away with it." When she married the seventh they pinched her. Her father was a blacksmith.

ANTI STRIKE BILL

WASHINGTON, May 19.—Hearings on the Poindexter anti-strike bill for railroads will begin tomorrow before a senate sub-committee, with R. S. Sexton, representing the American Federation of Labor as the first witness.

DR. BAGG TESTIFIES AT MURDER TRIAL

NORTHAMPTON, May 19.—Dr. Edward P. Bagg of the Holyoke City hospital staff testified this morning that he attended Tomaskiewicz on August 18 the day before he died. He testified that he was in a state of semi-coma. He was at the point of collapse and looked as though he could not live long. His heart beat rapidly. He diagnosed the illness as toxemia, cause unknown. He entered upon the hospital chart, "Cause, typhoid."

Dr. Julia Banman of Holyoke, testified that Tomaskiewicz came to her office with his wife on Aug. 7 and the latter seemed to be greatly worried about his condition. The next day, Mrs. Tomaskiewicz came to her office and said Andrew was feeling bad, and wanted a drink of whiskey. She was advised to send Andrew to the hospital. Mrs. Tomaskiewicz said she could not afford it. He was sent to the hospital Aug. 10.

The next witness, John Muzychwski of Holyoke, told of visiting Tomaskiewicz in the hospital and finding Tomaskiewicz a very sick man.

TEAMSTERS STRIKE

25 Employed by Brockton Contractors Quit

BROCKTON, May 19.—Twenty-five teamsters employed by Brockton contractors went on strike this morning, after their demand for a 44 hour week or its equivalent in pay had been refused. This action will seriously cripple building activities now in progress. The men demand $23 for single teams and $32.50 for truck drivers.

SALE OF BASCOM BLOCK RUMORED

It is rumored that negotiations are under way for the transfer of the Bascom block at 190-192 Merrimack street to Miss Rose G. Caisse, furrier in the Central block and that final papers will be passed within a few days. This transfer, if put through, will involve the sale of property valued at over $75,000.

The property, which consists of a four-story brick building with two stores on the street floor, offices on the second and rooms on the third and fourth, and 3500 square feet of land, is now assessed to Laura E. Richardson of 147 Mammoth road. The building is assessed for $21,000, while the valuation of the land is $55,050 or $15.73 a square foot, making a total assessed valuation of $76,050.

Dwelling Houses Sold

Abraham Leshinsky of Chelmsford street and Philip Cohen of Broadway have purchased four two-tenement houses at 32-46 Waugh street from Ethel M. Fitzgerald, the sale which involves the expenditure of $20,000 having been made through the office of C. W. Johnson & Son. The final papers were signed yesterday.

ELECTED M. E. BISHOP

DES MOINES, Ia., May 19.—Dr. E. T. Kirney of Syracuse, N. Y., and Dr. H. Lester Smith of Detroit, were elected bishops of the Methodist Episcopal church on the ballot taken late yesterday, it was announced today at the general conference. Only one more white bishop remains to be chosen.

LEGAL NOTICES

SHERIFF'S SALE

Commonwealth of Massachusetts—Middlesex, ss. Lowell, April 29, 1920.

Taken on execution and will be sold at public auction on Saturday, June 5th, 1920, at 10 o'clock in the forenoon at my office, Room No. 219, Hildreth Bldg., No. 45 Merrimack street in Lowell, in said County, all the right, title and interest which Albert W. McQuesten formerly of said Lowell and now of parts unknown had not exempt by law from attachment or levy on execution on April 29th, 1920, at eight o'clock in the forenoon, being the time when the same was taken and seized on execution in and to the following described real estate, to wit:—

A certain piece or parcel of land with the buildings thereon situate in said Lowell and being part of Lot No. 21 on a plan of land entitled "Plan of part of the Avery Marshall estate, Lowell, August 30, 1833, Osgood & Snell, C. E.'s; bounded and described as follows, to wit:—Beginning at the northwesterly corner of the premises at a stake on the southerly side of D street about 72 feet easterly of a stone bound at the intersection of the southerly side of D Street with the easterly side of a new street now called Warwick Street; thence easterly along said D Street about 48 feet to a stake in the ground at land now or formerly of Utley & Boynton; thence southerly by the fence along said last named land eighty-one and 92-100 feet to a stake in the ground at Lot No. 22 on said plan; thence westerly along said Lot No. 22 about 48 feet to a stake in the ground; thence in a right angle northerly about 84 feet to said D street at the point of beginning. Containing four thousand square feet.

Being the same premises conveyed to Albert W. McQuesten by George W. Whitney by deed dated April 28, 1892, recorded in the Registry of Deeds for the Northern District of Middlesex County, Book 232, Page 463.

GEORGE F. STILES,
Deputy Sheriff.

m12-19-26

STOVE REPAIRS

THE QUINN STOVE REPAIR CO. has removed to 140 Middlesex st., cor. Elliot st. Grates, linings, and other parts to fit all stoves and ranges are carried in stock. More room—better service. Work promptly attended to. Tel. 4170.

LOST AND FOUND

PAIR EYEGLASSES lost on Chamber street playgrounds. Reward if returned to 38 Pinehill st.

POCKETBOOK with small sum of money found. Owner may have same by calling at 54 Gates st.

GOLD PIN with two diamonds lost in Colonial hall, Friday, May 14. Return to L. M. Cole, 54 Chapel st. Reward.

LADIES' GOLD BREAST PIN AND CHAIN lost between Varney street and depot Sunday night. Reward, 10 Varney street.

STRING OF PEARL BEADS lost Monday afternoon between Middlesex st. and the South common. Return Suite 2, Appleton Chambers, Mrs. Bennett. Reward.

WANTED
Six Coal Shovelers
THURSDAY MORNING
North Billerica Station. Apply B. W. Kearney. Tel. 11-5.

HELP WANTED

TRAIN AND YARD MEN
For N. Y., N. H. & H. Railroad

FOR SERVICE AT HARLEM RIVER, N. Y. EIGHT HOUR DAY. THIS IS NOT A STRIKE-BREAKING ADVERTISEMENT. POSITIONS PERMANENT. APPLY TO H. E. ASTLEY, SUPERINTENDENT, TAUNTON, MASS.

BLACKSMITH WANTED

For night work, also men familiar with electric car truck work. Apply general foreman, Eastern Mass. Street Railway Company, Middlesex St. Shop.

A BUS BOY wanted at once. Apply to Mr. Cole, D. L. Page Co.

YOUNG LADY wanted to keep small set of books and to do general office work. One with some knowledge of typewriting preferred. Address A-22, Sun Office.

MIDDLE-AGED WOMAN wanted for chambermaid. Apply 75 East Merrimack st.

HOUSEKEEPER wanted for two in family. Call 6 Wilson st., North Billerica, after 6 o'clock.

PANAMA CANAL wants following: Plasterers, $1.19 hour; house carpenters, $1.05 hour. Must be American citizens under 60 years, physically sound. Free steamship transportation furnished from New York, wages beginning date of sailing; free bachelor quarters on Isthmus. Meals about 40c each. Also free return steamship transportation upon completion of work. Work for Plasterers will last until about July 1st, and for carpenters until about July 10th. Government work. Write "Chief of Office, The Panama Canal, Washington, D. C.

WAITRESSES for Hotel Griswold, Eastern Point, New London, Conn. State experience, age, etc. Write for booklet. James J. Farrell, 2 Park Sq., Boston, Mass.

MEN AND WOMEN wanted—Earn while learning. Get particulars. Hall's Barber Schools, 814 Washington st., Boston.

FERTILIZER FOREMAN, experienced, wanted immediately. Apply in person. International Agricultural Corp., South Wilmington, Mass.

50 LABORERS wanted by The Eastern Massachusetts Street Railway Company for track work. Apply at the down-town office, 16 Prescott st., at 7 a. m. any morning except Sunday.

PAINTERS wanted at once. H. L. Filler, 179 Chelmsford st. Tel. 2126-W.

PAINTER AND PAPER HANGER wanted. 105 Railroad st.

MIDDLE-AGED WOMAN wanted for general housework. Apply 75 East Merrimack st.

WAITRESSES, experienced, wanted. 523 Dutton st.

INSTRUCTION

LOWELL MEN-WOMEN wanted. Hundreds railway mail clerks, $120 month. Vacancy list free. Franklin Institute, Dept. 165-E, Rochester, N. Y.

TRUCKING

FURNITURE MOVING, local and long distance. Freight hauling and party work. Lowell Trucking Co., 21 Thorndike st. Tel. 1876 or 2545-W.

WANTED

SPECIAL FORD PAINTING done. Joe Gaouette, 700 Aiken st.

HOUSEWORK, cleaning, cooking, etc., wanted by day or week. 14 North st.

WHITEWASHING AND PAINTING. Chas. Cleary, 1023 Central st.

CHILDREN over two years to board. Mrs. Williams, Huron st., Kenwood.

4 OR 5-ROOM FURNISHED APARTMENT in good locality wanted. Write 1-53, Sun Office.

ELDERLY LADY wanted to take care of two children and do light housework. Call around 4 p. m., 617 East Merrimack st.

CHINESE RESTAURANT

CHIN LEE CO.—Chop Suey, American food. Nicest place in the city. Open from 11 a. m. to 1 a. m. 65 Merrimack st.

AGENTS WANTED

SELL TIRES

Direct to car owner. 30x3 non-skid $11.75. Tubes, $2.25; other sizes in proportion. Guaranteed 6,000 miles on liberal adjustment basis. Big commissions paid weekly. Experience or capital unnecessary. Auto Tire Clearing House, 1500 West 15th st., Chicago.

FOR SALE
IMPORTED SWEDISH AND FOREIGN RAZORS
GONZALES
THE CUTLER
128 Gorham Street

O. F. PRENTISS
(340 and 356 Bridge Street)
SALE OF BRASS TRIMMED BEDS, MATTRESSES, REFRIGERATORS AND GAS RANGES.
SPECIAL NEW PROCESS GAS RANGE, SIX BURNERS, SELF LIGHTING, WITH WARMING CLOSET, WHITE ENAMEL, LATEST FINISH. USED VERY LITTLE. PRICE $60.00.
Gas Ranges....$12, $15, $18, $20, $25
Mattress, $6.50, $8.50, $10, $12.50
Refrigerators and Ice Chests, $10, $12, $15, $20, $25, $45
Beds...$4.50, $5, $6, $6.50, $7.50, $12
Satisfaction Guaranteed to you.

THE WELL KNOWN
LEO DIAMOND
Always Pays the Highest Prices For Your
LIBERTY BONDS
116 Central St. Strand Building
OPEN EVENINGS

REAL ESTATE FOR SALE

NEAR CENTRAL
2-ten., 6 rooms each........$7700
2-ten., 4 and 7 rooms........$8200
NEAR BRIDGE ST.
2-ten., 6 rooms, baths........$4800
2-ten., 5 and 7 rooms........$3100
NEAR MT. VERNON
2-ten., 7 rooms, baths, steam, good yard........$5500
Cottage, 9 rooms........$2100
Cottages, 2-family, and investment properties, all sections.
Insurance, all forms.
M. J. SHARKEY
219 Central St. Tel. 2687-W

TWO-TENEMENT HOUSE of five and six rooms for sale in Highlands. Inquire 61 Pleasant st.

COTTAGE for sale. Seven fine rooms, modern open plumbing, bath, hot and cold water, several hardwood floors, in perfect condition. Near Middlesex and Wood streets, $3075. Abel R. Campbell, 411 Sun Bldg.

NEW FARM HOUSE with 7 rooms and 8 acres of land. Sparage bridge, Boston road, North Billerica. Also cow for sale. Inquire D. DeGeorge, 153 Gorham st.

8-ROOM HOUSE—Centralville bargain; bath, slate roof, furnace heat, cement cellar; room for garage. Price $3300. D. F. Leary, Hildreth Bldg.

TWO-TENEMENT HOUSE, near London st.; 5 rooms to each; excellent repair. Bargain $2600. D. F. Leary, Hildreth Bldg.

6-ROOM HOUSE, near Tewksbury Centre, for sale; fruit trees; one acre of land. Price $2350. D. F. Leary, Hildreth Bldg.

8-ROOM HOUSE, near Washington school, for sale. Bath, open plumbing, hot and cold water, large yard. Price $2400. D. F. Leary, Hildreth Bldg.

8-ROOM COTTAGE, near Central st., for sale. Electric lights; price $2500. John McMenamin, 23 Palmer st.

TWO-TENEMENT HOUSE, near Gorham st., for sale; 7 rooms each. Price $3450. John McMenamin, 23 Palmer st.

8-ROOM COTTAGE in Centralville for sale. Price $1700. John McMenamin, 23 Palmer st.

6 TWO-TENEMENT HOUSES in Centralville for sale. John McMenamin, 23 Palmer st.

TWO-TENEMENT HOUSE for sale; two minutes' walk from postoffice; 11 rooms each, hot water, bath. Price $6500. John McMenamin, 23 Palmer st.

NICE 7-ROOM COTTAGE in Pawtucketville for sale; heat, open plumbing, baths. Price $3100. John McMenamin, 23 Palmer st.

TWO-TENEMENT, near Sixth ave., for sale; 5 rooms each, bath. John McMenamin, 23 Palmer st.

NUMBER OF 2-TENEMENT HOUSES in all parts of city, for sale. John McMenamin, 23 Palmer st.

5-ROOM COTTAGE, near Lilley ave., for sale; bath, gas, water, large yard. Easy terms. Price $1800. D. F. Leary, Hildreth Bldg.

PROFESSIONAL

Frederick Dugdale, M. D.
SPECIALIST
SKIN, BLOOD AND NERVOUS DISEASES
RHEUMATISM, neuralgia, neuritis, lumbago, sciatica, rheumatoid, arthritis, gout, catarrh, epilepsy.
CANCER, TUMORS, piles, fistula and rectal diseases WITHOUT THE KNIFE.
EYE, ear, nose, throat, stomach.
Investigate methods of treatment.
Lowell Office, 97 Central St.
Hours: Wed. and Sat., 2-4, 7-8
Consultation, Examination, Advice FREE.

SPECIAL NOTICE

INCREASE YOUR INCOME by writing accident and health insurance during your spare time. Write for particulars today. Box 5226, Boston, Mass.

HAVE YOUR OLD CARPETS made into new rugs. Carpets and rugs cleaned. Prices reasonable. Economy Rug Works, 607 Middlesex st. Phone 855.

LIMBURG CO.—Chimneys swept and repaired. Residence 1128 Bridge st. Tel.

UPHOLSTERING, furniture repairing. G. Gott, 384 Bridge st. Tel.

ARTS AND CRAFTS

ARTS AND CRAFTS—Caroline W. Crawford, 103 Central St., lamp shades for sale or made to order and instruction for making. Wire lamp shade frames for sale.

ROOFING

ROOF REPAIRING of all kinds. King, the Roofer. Phone 5969-W.

INSURANCE

J. H. BOYLE, fire insurance and real estate. 64 Central st. Tel. 4267.

We buy Old Gold & Silver
116 Central Street
STRAND BLDG. Room 12

AT ONCE

Men from 22 to 40 years of age, and of neat appearance. Only men who are willing to work for success and feel capable of earning $50 or more each week wanted. No curiosity seekers need apply. Write A-23, Sun Office.

BABY CARRIAGE TIRES
Put On. 30c Up. Prompt Service and Good Work
AND BABY CARRIAGE WHEELS AND PARTS
GEORGE H. BACHELDER
Postoffice Square

Frequent advertisements in London "personal" columns show a telephone scarcity in the British metropolis. Owners of phones can easily sell their numbers for a bonus.

TO LET

FARM HOUSE to let; barn; out houses, with 3 or 15 acres land. Mammoth road, Pelham, N. H. Inquire 14 Varney st., City.

LIGHT HOUSEKEEPING ROOMS to let. 22 Lee st.

FURNISHED ROOMS for light housekeeping to let. 33 Tyler st.

FURNISHED ROOM with heat and bath, for one or two gentlemen at 207 Worthen st.

A NEW 3-ROOM APARTMENT, newly furnished; auto space. Mr. H. Gaudette, 217 Pawtucket Boulevard.

LODGING HOUSE to let, 181 E. Merrimack st. Light housekeeping rooms and single rooms to let. Bath, steam heat. Tel. 7952-M.

FURNISHED ROOM with heat to let in private family. Gentlemen preferred. Near Textile School. Call 2821-W.

BOOTBLACK SPACE to let in Carr's pool rooms, 104 Gorham st.

LODGING HOUSE, 181 E. Merrimack st. Light housekeeping rooms and single rooms to let. Bath, steam heat. Tel. 1552-M.

TWO FURNISHED ROOMS for light housekeeping—gas, electric lights—we furnish everything. Inquire 18 Fourth st.

4 AND 5-TON TRUCK to let by day or hour. P. Cogger, Tel. 2970.

ALL KINDS OF SUITS. A. M. Bertrand, merchant tailor, 24 Middle st. Tel. 873.

FOR SALE

CLOSING OUT two hundred gallons good quality house paint at $2.50 per gal. Desirable colors. Varnish, white enamels, etc., at sacrifice prices. The New Racket, 300 Middlesex st., Lowell, Mass.

KITCHEN RANGE for sale. Apply 812 Lakeview ave. Phone 4276-J. Also kitchen table.

SOUND HORSE for sale. Call 64 Summer st.

TWIN BABY CARRIAGE for sale; almost new. 65 Bowers st.

CARPET AND OAK DINING TABLE for sale. Inquire at 239 Liberty st.

SODA FOUNTAIN, almost new, cheap if sold this week. Also 7-passenger Touring Car with Limousine body. 1598 Middlesex st.

COOKING STOVE for sale. $5. Branch st.

RABBITS and a Scotch collie dog for sale. Apply 73 Union st.

BABY CARRIAGE for sale. Practically new. 194 Cumberland road.

A HEAVY MARKET WAGON for sale. 2194 Lakeview ave., Collinsville.

STORE FIXTURES for sale, also ice chest, scales, counters, show cases, etc. Inquire at 240 Chelmsford st. Tel. 3254.

FOR FRUIT AND ORNAMENTAL TREES that will live in this climate, go to McManmon's Nurseries, on Lawrence Boulevard. 60 acres to select from. For a handsome lawn tree get one of our famous Blue Spruces that will look well winter as well as summer. Tel. 1181-R.

MUSICAL INSTRUMENTS

PLAYER ROLLS—Save money by buying them at 704 Bridge st.

SQUARE PIANO for sale at bargain price. 486 Wilder st.

UPRIGHT PIANO for sale, $95; square piano, $25; organ, $15. 747 Merrimack st.

PIANO TUNERS

J. KERSHAW, pianos and organs tuned and repaired. 60 Humphrey st. Tel. 974-M.

PIANOS TUNED, $1.00

Work guaranteed. Prof. Hall, 209 Appleton st. Tel. 1154-M. 25 years' experience. Formerly boss tuner for Hallett & Davis. Expert repairing, felting.

BUSINESS OPPORTUNITIES

WANTED to correspond with a few people who have from $500 to $1000 to invest. The writer can give inside information to those desiring an opportunity to invest in the oil fields of Texas. James Malcolm, 1521 Commerce st., Dallas, Texas.

WANTED—To correspond with a few people who have from $500 to $1000 to invest. The writer can give inside information to those desiring an opportunity to invest in the oil fields of Texas. James Malcolm, 1521 Commerce st., Dallas, Texas.

BE A DETECTIVE—Big pay; easy work; great demand everywhere; we show you all. Write Wagner, 156 East 79th St., New York.

SALESMEN WANTED

SALESMAN, $500 to $500 monthly, salary or commission, selling roofing cements and paints for well known manufacturer direct to consuming trade: mills, farmers, property and warehouse owners. Do not apply unless you can show a successful past record. J. J. Masterson, 1157 W. 11th st., Cleveland, O.

SALESMEN wanted to sell our Accident and Health Policies in your spare time. $5,000 death, $25 weekly benefit. Premium $10 yearly. Underwriters, Dept. A-774, Newark, N. J.

SALESMAN wanted; one with auto preferred. $500 to $500 monthly, salary or commission, selling roofing cements and paints for well-known manufacturer, direct to consuming trade, mills, farmers, property and warehouse owners. No side line salesman wanted. Premier Refining Company, Cleveland, Ohio.

SALESMEN

An opportunity is open to men and women of all nationalities. Our proposition is very attractive. By following our instructions success is assured. For further information apply to International Service Co., Inc., 147 Central st., Room 218, Bradley Bldg., Lowell. Open evenings.

TRAINS TO AND FROM BOSTON

Southern Division

To Boston Lve.	To Boston Arr.	Fr. Boston Lve.	Fr. Boston Arr.
5.30	6.45	2.30	3.30
6.22	7.26	6.00	7.06
6.44	7.30	7.35	8.36
6.51	7.38	nb8.21	9.37
b6.30	7.33	9.00	9.39
7.19	8.00	10.00	10.38
7.36	8.37	11.30	12.09
9.01	9.42	12.30	1.11
10.06	11.06	b1.05	1.55
11.13	11.56	2.15	3.15
12.10	1.03	2.50	3.41
1.47	2.35	4.00	4.42
2.45	3.42	4.05	5.27
h3.30	4.12	5.00	5.42
4.00	4.45	b5.21	6.12
4.12	5.25	5.35	6.33
5.28	6.14	b6.50	7.13
5.30	6.40	6.14	7.23
b6.05	7.25	8.00	8.41
6.25	7.10	8.30	9.11
9.16	10.06	10.30	11.40
10.35	11.41	11.30	12.36

Portland Division

To Boston Lve.	To Boston Arr.	Fr. Boston Lve.	Fr. Boston Arr.
6.37	7.36	z6.35	8.31
10.55	12.03	10.36	11.32
3.1(pm)	6.45	3.25	4.00
7.12	8.13	4.14	6.13
10.20	11.35	6.55	8.15
		9.50	11.13

Sunday Trains — Portland Division

12.07	1.20	3.20	4.17
3.56	4.40	5.16	6.44
5.11	7.10	5.40	[illegible]
8.56	10.06		

Sunday Trains — Southern Division

6.44	7.30	8.00	9.21
6.51	7.38	10.00	10.40
3.25	9.33	11.30	12.[illegible]
9.19	10.12	1.00	2.04
10.29	11.17	[illegible]	[illegible]
2.32	5.55	7.15	[illegible]
5.05	6.00	[illegible]	[illegible]
6.34	7.20	[illegible]	[illegible]
8.41	9.39	9.25	[illegible]
9.16	10.06	10.35	11.[illegible]
9.54	10.15		

b via Bedford; s via Salem Jct. z via Wilmington Jct. n not holidays. h Sat. only.

MOULDERS WANTED

Moulders and men to learn bench machine and side floor work in iron and brass. Good wages and conditions. To replace men on strike. No trouble.

THE LAMSON COMPANY
196 Walker Street, Lowell, Mass.

PREPARE FOR FUTURE WARS

Foch Warns France to Keep Up Armies and Maintain Strong Frontiers

Economic Struggle First Part of Peace Program, War Preparation Second

PARIS, May 19. — Warning that France must, in the midst of peace, make preparations for future wars, was uttered by Marshal Foch, who presided at the annual meeting of the Polytechnic school for army engineers today. Discussing lessons of the great war, he said, the present economic struggle is the first part of the peace program, but preparation for war is the second part.

"Which of us," he asked, "dares believe Germany is renouncing war on the morrow of her ruin—Germany which, inspired by sheer ambition, took up arms in 1866, 1866, 1870 and 1914, on the plea of historic necessity? Germany's neighbors, whether they wish to or not, will be forced to keep up armies and maintain strong frontiers, because, quite apart from the generous intentions of civilized humanity, there are historic realities and racial appetites, just as there are geographical realities.

"How can we help mistrusting a nation which, reduced to impotence by the great Napoleon, was able, by its martial ardor, to re-establish itself and bring about complete overthrow of the colossal Napoleonic empire and, by superlative militarism and methodic development, extended its authority from the east Prussian marshes to beyond the Rhine? Making war is its national industry, and might is its right."

Marshal Foch paid a tribute to Marshal Joffre, whose inspiration he declared, brought to France the victory at the Marne.

WELL KNOWN HERE

F. Clyde Keefe, State Deputy of New Hampshire K. of C.

LACONIA, N. H., May 19.—The annual convention of the New Hampshire council, Knights of Columbus, was held here yesterday and at the business session these officers were elected:

F. Clyde Keefe of Dover, state deputy; Edward Riley of Dover, state secretary; Walter A. Harkins of Laconia, state treasurer; J. F. Fitzgerald of Keene, state warden; Joseph Doherty of Concord, state advocate; representatives to the supreme council, John H. Houlihan of Berlin; Thomas J. Dowd, Jr., of Nashua and Dr. T. J. Morrison of Somersworth.

The meeting voted to donate $3500 to Stanslem college of Manchester and $100 each to the orphans' home in Manchester and to the St. Charles orphans' home in Rochester. In the afternoon, as the guests of the Laconia council, the visiting delegates enjoyed a banquet at the Ewebin inn. At the exercises addresses were made by the Rev. J. F. Creedon, pastor of St. Joseph church, Laconia, and Master of the Fourth Degree J. M. Guay of Laconia.

F. Clyde Keefe, elected state deputy of the K. of C. for Manchester, is well known here. He is a Holy Cross college graduate and was a classmate of Joseph G. Pyne of the high school, Thomas B. O'Hearn of Riverside street and Attorney Patrick J. Reynolds.

MARINE RECRUITING STATION

A batch of new pamphlets has been received at the marine recruiting station and these are even more interesting than any of the others. They were printed in the government printing office at Washington and take a novel way of advertising the marine corps. They are histories of the world war which incidentally throw light upon the importance of the marines throughout the years of the conflict, writtaa by Edwin N. McClellan, a major of the U. S. marines and the officer in charge of the historical division. The history is an "impartial story and every effort has been made to avoid expressions of opinions and criticisms, or the drawing of conclusions of an important nature."

SUN BREVITIES

Best printing, Tobin's, Associate bldg.

Fire and liability insurance, Daniel J. O'Brien, Wyman's Exchange.

Warren P. Riordan, sealer of weights and measures, will attend the annual convention of sealers to be held at the offices of the bureau of standards at Washington, D. C., for five days beginning next Monday.

Richmond Bachelder and Louis Blank of this city, graduates of the Lowell high school, are to receive degrees of bachelors of business administration on June 16 at the graduating exercises of Boston university at Tremont Temple, Boston.

The young ladies of the candy table of St. Margaret's parish Rose festival are to sponsor a Rose Bud dansant in Highland club tomorrow evening and a fine affair is planned. Miss Henrietta Condon is head of the committee in charge aided by a competent committee of young ladies of the parish.

The many friends of Undertaker Geo W. Healey will be pleased to learn that he is gradually improving from a serious operation he underwent a few days ago at the Lowell General hospital, and that the attending physicians hope for a speedy recovery.

A testimonial banquet to John P. Farley, district deputy grand exalted ruler of the Massachusetts northeast district of the Elks, will be given at the Hotel Westminster, Boston, this evening by the Elks of that district. Mayor Perry D. Thompson and many other members of the local lodge will be in attendance.

Mayor Perry D. Thompson and the other members of the minstrel troupe of the local aerie of Eagles who recently staged a very successful minstrel show in Associate hall have been invited to attend a complimentary banquet in Eagles' hall next Monday evening. The mayor played the role of interlocutor at the affair.

Before the summer playground season opens here in July under the auspices of the park commission, it is expected that a new schedule of pay for playground supervisors will have been adopted by the park board. Last year the playground teachers received $12 per week and the supervisors $13. They work five days a week and are paid, rain or shine. The park commission now has under contemplation a new schedule, providing for increases.

A double birthday party took place last evening when a reception was held in honor of Miss Aline Lapointe and Miss Juliette Sicard at the home of Mr. and Mrs. J. Lapointe, 7 Dempsey place. The affair was largely attended and the young women after being showered with congratulations and best wishes were presented numerous gifts which included a ring to Miss Sicard and a wrist watch to Miss Lapointe, the presentation addresses being read by Misses Bella Mercier and Jeanne Lapointe. In the course of the evening a musical program was given and refreshments were served.

BLAMES GOVERNMENT FOR PAPER SHORTAGE

ST. LOUIS, May 19.—The attitude of the government towards the paper-making industry, was blamed primarily for the paper shortage by R. P. Andrews of Washington, president of the National Paper Trade association of the United States in an address at the convention of the Wholesale Stationers' association of the United States today.

"Wood pulp and raw materials could be had, if we had the mills to make them into paper," he said, "but capital cannot be induced to invest in paper mills while they are threatened with government control as soon as their mills are ready to operate. We could have these mills if capital was assured of being let alone.

"The foundation was laid for the shortage of newsprint paper when the reciprocity bill was put through with Canada. Since that time there have been practically no news print paper mills built in the United States."

POURING CEMENT FOR NEW HIGH SCHOOL

Workmen have started pouring cement for the foundation of Lowell's new high school building in Kirk street and work is being pushed ahead rapidly on the preliminary details of the new structure. A cement mixer is on the site and a huge derrick is beginning to move about the piles of steel that have lain on the land for several years. Excavation work has been practically completed and the steam shovel which saw several weeks' duty has been removed.

On the auditorium site similarly rapid progress is being made and Contractor Drapeau already has several of the walls of Trophy hall rising from the ground.

CRESCENT HILL ASSOCIATES

The semi-annual election of officers of the Crescent Hill association, Inc., will take place at the meeting to be held in the club headquarters, 310 West Sixth street, tomorrow night, and it is expected that the full membership will be in attendance. While it is the semi-annual meeting it is also the first annual meeting as the association was formed June 1, 1919.

PITTSFIELD MAKES GAIN OF 9413

WASHINGTON, May 19.—Pittsfield, Mass., has a population of 41,534, the census bureau announced today. This is an increase of 9413, or 29.3 per cent over 1910.

Salt Lake City, 118,110; increase, 25,333 or 23 per cent.

Roanoke, Va., 50,842; increase, 15,968, or 45.8 per cent.

Northbridge, Mass., 10,074; increase, 1267, or 14.4 per cent.

KNIGHTS OF PYTHIAS

Mayor Thompson has accepted an invitation to be present at the meeting of Chevalier-Middlesex lodge, Knights of Pythias, Friday evening, when 12 esquires are to be advanced to the rank of knighthood. The rank work is to be preceded by a supper and entertainment in the banquet hall.

NAVY RECRUITERS IN BIG MOTOR PARTY

While remaining in this city overnight as a party to the ship-by-truck campaign the navy recruiting party which was recently assigned to Lowell for two weeks spent a few busy hours in the evening delivering short recruiting addresses at different places throughout the city. With the group which will continue on the road with the truck caravan will be a navy jazz band and Mr. Romain, a singer, from one of the popular music publishing houses. Lieut. Katz was in charge of the party last night which included Chief Johnson, Chief Coontz, Chief Snyder, Chief Page, Chief McNally and Seaman Balser.

Roland Davenport, the local boy who was connected with the recruiting party for a few days when it was in Lowell has been transferred to Hampton Roads where he will attend the machinists' school.

8 VICTOR ARTISTS—STRAND—MAY 21

SAYS 2000 FANATICS, NOT MEMBERS OF SINN FEIN, RESPONSIBLE FOR VIOLENCE

LONDON, May 19.—The Times and Daily Mail say that the violent side of the movement in Ireland is in the hands of "about 2000 fanatics, many belonging to the Irish Republican brotherhood."

"A majority of the Sinn Feiners," says the Daily Mail, dislike their tactics of murder and outrage, but the extremists have gained the ascendancy in the Sinn Fein movement and to a large extent, have terrorized it. A considerable number of the 2000 are known to the authorities, but the difficulty has been to catch them owing to the comparative fewness of the police, while witnesses are afraid to testify against them.

"The organization of mobile troops is designed to meet these difficulties. They will aim to descend unexpectedly upon assemblies of terrorists and catch them red-handed with the evidence of their crime.

"The cases of those already interned but not tried, will be reviewed judicially, and where evidence justifying trial is not obtainable, the accused will be released."

Riley, Palmer's assistant, urges anti-profiteering legislation. If he isn't careful, he will make Palmer riley.

TESTIMONIAL BANQUET

A testimonial banquet will be tendered to all those who took part in the recent minstrel revue of the postoffice employes by the Mail Carriers' Sick Relief association tomorrow night in Mathew Temperance hall in Central street. Supper will be served at 7.30 and after an impromptu concert, dancing will be enjoyed to a late hour. George L. Hunt, president of the local association, will be the toastmaster for the evening and Maurice H. Powers will give a short address. The entertainment will include musical and vocal selections by Misses Sadie Sheehan, Alice Dacey, Margaret McQuillan, Mae Bradley and Messrs. Jack Doyle, J. Mullin, Charles Carey, David P. Martin, John F. Roane, Sr., Timothy Finnegan.

FELL FROM WAGON

Fred J. Crosby, aged 45 years, residing at 19 Groton street and employed as a teamster at the Hood farm, was thrown from the seat of his wagon while rounding a curve at the farm shortly before 1 o'clock this afternoon and sustained bruises about the face and probable internal injuries, for the wheels passed over his body. The man was taken to his home and later the ambulance removed him to St. John's hospital.

8 VICTOR ARTISTS—STRAND—MAY 21

Important Successes for Bolsheviki

LONDON, May 19.—The Bolsheviki won important successes over the Poles on passing the Dvina river at Polotsek, in the government of Vitebsk, according to an official statement sent out by the soviet government at Moscow today. The Poles were forced to withdraw, the statement adds, and the population received the Bolshevik troops with enthusiasm.

House to Act on Peace Resolution Friday

WASHINGTON, May 19.—Republican leaders in the house agreed today to accept the peace resolution adopted by the senate as a substitute for the house resolution and decided tentatively to call it up Friday for action.

Labor Board Refuses Petition of Outlaws

CHICAGO, May 19.—The United States railway labor board today refused to hear petitions for increased wages presented by John Grunau, president of the Chicago Yardsmen's association and officers of other organizations which went on strike recently in defiance of orders from the national railroad brotherhoods.

Poincare Quits Reparation Commission

PARIS, May 18.—Raymond Poincare has resigned his membership on the reparations commission. Louis Duboise has been appointed French delegate in his place.

Rose Bud Dansant

Under the auspices of St. Margaret's Parish

Highland Club Hall

THURSDAY EVE., MAY 20

Tickets 50c. Markham's Orch.

— THE —

Electric Dish Washer

Lightens Housework

Think of the wonderful comfort of a dishwasher that relieves you of all the unpleasant work of dishwashing.

All you do is place the dishes in the tray, put in the soap and boiling water, turn on the electric current and presto, all the dishes are done.

Come in and see this wonderful machine at our salesrooms.

Sold on Easy Monthly Payments

THE LOWELL ELECTRIC LIGHT CORP.

29-31 Market St. Tel. 821

WALTER E. GUYETTE.....Auctioneer

Office, 53 Central Street, Lowell, Mass. Telephone 2418.

Collinsville, Dracut, Mass.

The John J. Tighe residence, stable, and about 1½ acres of land, situated at No. 2125 Lakeview Avenue, opposite the postoffice, pledged to the highest bona fide bidders, at unrestricted public sale, on THURSDAY, the 20th day of May, 1920, at 2.30 o'clock P. M.

On the premises, regardless of any condition of the weather, we will sell to whomsoever will bid the most, this very desirable parcel of real estate, situated directly on the Lakeview Avenue and Nashua electric car line, and within a half minute's walk of the Canobie Lake line.

The property comprises a three story dwelling, containing twenty-eight rooms, with open fire places, gas, steam heat, etc. On the first floor are reception hall, parlor, living room, large dining room, kitchen, pantries and shed. The second floor has twelve chambers, each extending from a hall which runs through the centre of the house, and the third floor is of a similar design. The rooms are extremely pleasant, having an abundance of light and air. The cellar is high posted, is very well lighted, and has cement floor.

The building is well adapted for the conducting of a lodging house, or it can easily be converted into a block of 6 or 8 apartments; the dimensions of the building are such that the above mentioned changes can be made at a comparatively small cost, and in nowise change the attractive appearances of the premises. The stable is situated in the rear of the building, is of good size, and has recently been shingled. The buildings are in very good order, the roof on the dwelling being of first quality slate. The lot is most attractive and can be sub-divided most advantageously, inasmuch as the premises are situated on the corner of a proposed street, named Catherine Street, and in sub-dividing one would be enabled to have attractive frontages on Lakeview Avenue and on Catherine Street. There is a total area of about 1½ acres of land, more or less, with a frontage on Lakeview Avenue of about 258 feet, and a frontage on the proposed Catherine Street of about 279 feet. On the lot is a variety of fruit and shade trees, and if desired there is ample opportunity, owing to its area, for extensive gardening, and the buildings setting as they do make the property especially attractive.

This sale is of unusual importance: First, the situation of the property being within a step of the plant of the American Woolen Co., and also handy to the various other industries; secondly, owing to the great shortage of homes in Collinsville, and with the ever increasing demand, and with the opportunity that is herein presented for converting the building or conducting it as a lodging house, interested persons in real estate, whether for homes or business, or the investor, builder or speculator, should be especially attracted as they can be assured of immediate occupancy of all available space either in its present plan or after any changes are made. The opportunity thus offered to purchase at open competition a property with so many prospects for future development is very seldom presented, and more especially in this particular era, and again this fact is evident as property located in Collinsville has been reserved, and the chances to buy, even at a private sale, have been remote.

Immediately after the sale of the real estate, the household furnishings, including furniture of all descriptions, will be sold.

TERMS:—$500 must be paid to the Auctioneer just as soon as the real estate is struck off. Other terms made known at the sale.

Terms of personal property will be cash.

By order of JOHN J. TIGHE.

Cook, Taylor & Co.

98 AND 100 MERRIMACK STREET

A Remarkable Sale

Here Thursday Morning

From 8.30 Till 12 Noon

Values Extraordinary

Take Advantage of This Great Money-Saving Sale

— HERE YOU ARE —

200 OF THE FINEST LADIES' SILK POPLIN DRESSES MADE

150 in all sizes from 36 to 44, all shades in Burgundy, blue, black, taupe, etc.; sold all over for $14.98. Thursday Morning, here only for ..... $7.98 a piece

50 extra large sizes for stout ladies, something very much in demand, all shades, sizes from 48 to 52. The kind that sell for $16.50. Thursday Morning ..... $10.98 a piece

— BE IN LINE EARLY —

20 Silk and Satin Dresses, all sizes and shades, sizes up to 44, sold as high as $35.00 ..... $16.98

Ladies' Choice Serge Dresses ..... $12.98 each

Ideal Made Housedresses ..... $1.98 up

Bungalow Aprons, another lot with elastic belt, best percales, well worth $2.00 ..... $1.29

Bungalow Aprons, fancy stripes, $1.50 value ..... 98¢

50 dozen Fine Muslin Corset Covers, prettily trimmed, value 69c ..... 50¢ each

Men's Balbriggan Drawers and Vests, broken lots, value 75c, 39¢

White Muslin Skirts, deep hamburg trimming, a great reduction, $1.39 and $1.89

Children's Coats and Capes, Special ..... $3.98 and $4.98

SHIRT WAISTS—Fine Assortment, Cut Prices, Odd Lots. Extra Large Sizes Our Specialty.

10 Extra Sizes Silk, Satin and Peau de Soie Dresses, Sizes up to 44, sold up to $50.00. Thursday $22.98

Ladies' Hose ..... 12½¢ pair

GLOVES—Best Fownes' Silk and Filosette Gloves, $1.00 pair

Corsets ..... 98¢ pair

ALL GOODS AS GOOD, IF NOT BETTER, THAN ADVERTISED

FROM LOWELL'S

Self-Service Grocery Store

PRESCOTT STREET

The following items are not "Specials" for one hour or one day—they are our regular prices.

Meadow Brook Butter, lb.	75c
Gold Medal Flour (½ bbl. in cotton sack)	$7.98
Shasta Yellow Cling Peaches, large can	35c
Karo Syrup, Blue Label	15c
Dromedary Dates	19c
Fletcher's Castoria	26c
Good Value Extract, bottle	13c
Jiffy Jell, all flavors	12c
Hipolite Marshmallow, large	24c
Three Miller Marshmallow, large	26c
Mazola Oil, qts.	65c
Pure Maple Syrup, gallons	$3.79
Cream of Wheat	25c
Pure Leaf Lard (in carton)	26c
Betsey Ross Bread Flour, 1-8th, bag	$1.93
Baker's Vanilla Extract	27c
Foss' Vanilla Extract	26c
Domino Syrup, No. 2	23c
Not a Seed Raisins	20c
Comet Rice, lb.	16c
Snowdrift, lb.	32c
Challenge Milk	20c
Rumford Baking Powder, lb.	30c
Gibb's Bull Head Tomatoes, can	12c
"Perfect" Sweet Corn, can	12c
Sweet Wrinkled Peas, can	13c
Pride of Scotland Tomatoes, No. 3 can	16c
Blue Label Ketchup, 16 oz. bottle	26c
Snider's Ketchup, 16 oz. bottle	24c
Argo Gloss Starche	9c
Jello, all flavors	12½c
Ivory Soap, large bar	13½c
P. & G. Naphtha	8c
Greenfield Creamery Butter, carton	69c
Keystone Pastry Flour, 1-8th	$1.63
Sun Maid Raisins, pkg.	25c
Campbell's Soups	12c

Give to the Salvation Lassies Today

Chalifoux's Corners

The Store of Absolute Satisfaction

Give to the Salvation Army

Thursday Morning Specials

That Will Pay You to Visit Cherry & Webb

Don't forget that our Suit and Dress Sale is on in full bloom. Choice of any suit in our stock at 1-3 off the present prices. 564 Dresses in the lot.

SKIRTS

More than 150 Skirts in all colors and sizes, pleated and plain models; values to $12.98. Thursday Morning.... $8.98

VOILE DRESSES

Now is the time to buy your Voile Dress; all our new line is complete. Special for Thursday Morning..... $5.98

600 Spring Coats

In smart, snappy styles, velour, silvertone and mixtures; sizes 16 to 42; values to $37.50. Thursday Morning $22.00

NEW GEORGETTE WAISTS, in white, flesh, long and short sleeves; values to $8.98..... $5.79

WHITE VOILE AND STRIPED PERCALE WAISTS; regular $1.39 value. Thursday Morning..... 89c

COATS in our Basement. Thursday Morning $15.00

CHILDREN'S DRESSES—5 doz. Gingham Dresses for Thursday only, $2.49

PLAID SKIRTS, all high grade materials. Thursday $18.00

MEMORIAL WREATHS AND SPRAYS.....89¢, 98¢, $1.25

SATIN PETTICOATS Sold to $2.50 Thursday Morning $1.00

CHERRY & WEBB

12-18 JOHN STREET, LOWELL

69c TEA APRONS 3 for $1